

PLANS

NOT

TO

SCALE



OWNERSHIPS									
PARCEL	NAME	ADDRESS	TOTAL AREA	GROSS R/W AREA	P.T.W. AREA	AREA TO BE ACQUIRED	REMAINDER		CONST. PERMIT AREA
							LEFT	RIGHT	
2	SPRINGWATER COLONY INC.	HARLOWTON, MT. 59036		1.62	.30	* 1.32			
1	TIERNEY LAND & LIVESTOCK CO. (a MONT. CORPORATION)	P.O. BOX 246 HARLOWTON, MT. 59036		1.88	1.11	* .77			
2A	SPRINGWATER COLONY INC.			"NEGOTIATIONS ONLY"					

STATE	PROJECT NO.	SHEET NO.	TOTAL SHEETS
MONT.	BR9054(3)	2	2
BR9099(1) R/W			

\* EASEMENT TO BE ACQUIRED IN THE NAME OF WHEATLAND COUNTY.

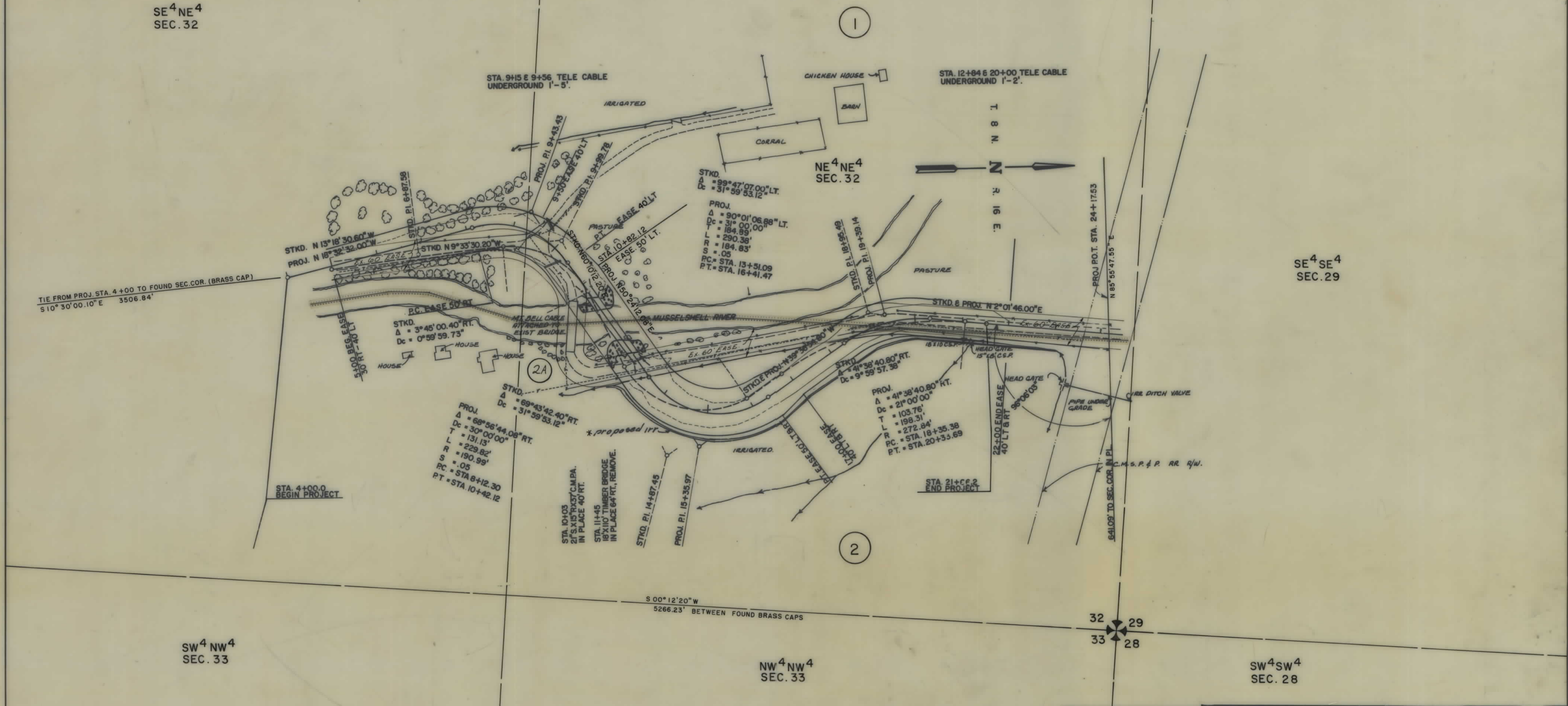

\* proposed irrigation ditch construction to be negotiated with the land owner.

<b>NOTE</b> CONSTRUCTION LIMITS INCLUDE BACKSLOPE ROUNDING	<b>CONSTRUCTION LIMITS</b> TOP OF CUT TOE OF FILL	STATE OF MONTANA DEPARTMENT OF HIGHWAYS LAND REQUIRED FOR RIGHT OF WAY WHEATLAND COUNTY SCALE 1"=100' MAP COMPLETED
	MAP TRANS. TO R/W MAP REVISED 12-22-86, 12-29-86, 2-25-87, 2-16-88	
	STATE APPROVED: 12-12-86	