

PLANS

NOT

TO

SCALE

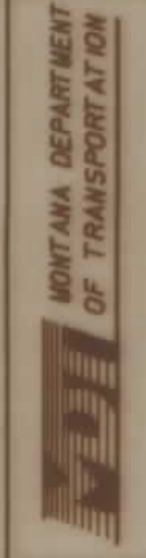

RDROW

14-JAN-1993
06:40
RDROW
CADD
32, 63, 1328TRP1, ROW, 1

3	6	9
2	5	8
4	7	1

OWNERSHIP

PARCEL	NAME	ADDRESS	TOTAL AREA	GROSS R/W AREA	EX. EASE. AREA	NET AREA	REMAINDER		CONST. PMT. AREA	EASE. AREA
							LEFT	RIGHT		
1	JOSEPH M. FLANAGAN et al	EUREKA, MT 59918		0.38 AC	0.23 AC	* 0.15 AC				
2	ROSEMARY GWYNN	P.O. BOX 136, FORTINE, MT 59918	5.649 AC	0.58 AC	0.20 AC	* 0.38 AC				
3	TOBACCO RIVER LUMBER CO., INC. A MONTANA CORPORATION	EUREKA, MT. 59917 DISSOLVED 10-14-1980		0.05 AC	0.02 AC	* 0.03 AC				
4	JOHNNIE CRAWFORD, JR. et al	106 W. AVE. SOUTH EUREKA, MT 59917		0.09 AC	0.04 AC	* 0.05 AC				
5	DEPT. OF STATE LANDS	HELENA, MT 59620		0.19 AC	0.00 AC	* 0.19 AC				
6	CHARLES E. COPE	EUREKA, MT 59917		0.13 AC	0.00 AC	* 0.13 AC				
7	CHARLES E. COPE			0.15 AC	0.00 AC	* 0.15 AC				
6,7	CHARLES E. COPE			0.28 SC	0.00 SC	* 0.28 AC				

* EASEMENT TO BE ACQUIRED IN THE NAME OF LINCOLN COUNTY.

STATE	RIGHT OF WAY ID.	SHEET NO.	TOTAL SHEETS
MONTANA	BR 9099 (5) 27 R/W	3	3
BR 9027 (7) PE			

PROJECT NO. 1328-007

TOBACCO RIVER BRIDGE
NORTHWEST OF FORTINE

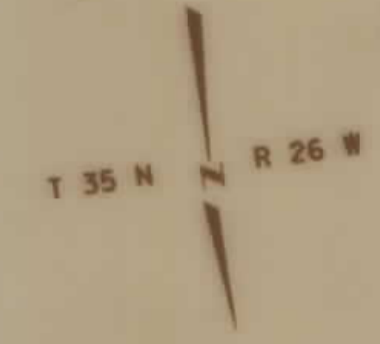
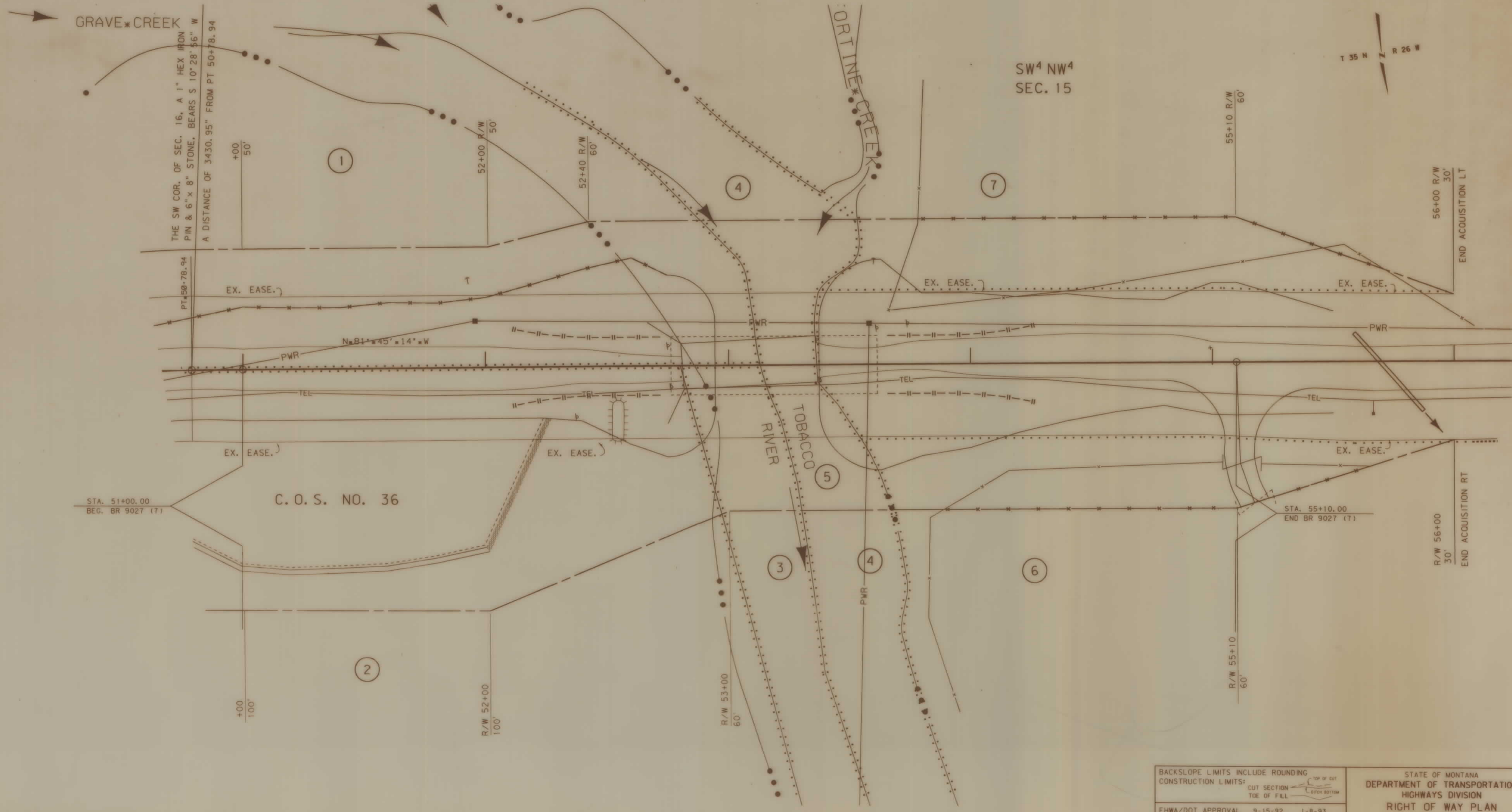

BACKSLOPE LIMITS INCLUDE ROUNDING	CONSTRUCTION LIMITS:
	CUT SECTION
	TOE OF FILL
FHWA/DOT APPROVAL 9-15-92 1-8-93	
MAP REVISED 12-3-92	

STATE OF MONTANA
DEPARTMENT OF TRANSPORTATION
HIGHWAYS DIVISION
RIGHT OF WAY PLAN
LINCOLN COUNTY
SCALE: 1" = 40'