

PLANS

NOT

TO

SCALE







OWNERSHIPS										
PARCEL	NAME	ADDRESS	TOTAL AREA	GROSS R/W AREA	EX. EASE NET AREA	AREA TO BE ACQUIRED	REMAINDER		CONST. PMT. AREA	TOTAL AREA
							LEFT	RIGHT		
1	WOOD RIVER RANCA, INC., A CORPORATION	LOMA MT. 59460		0.50 AC.	0	*0.50 AC.			0.51 AC.	
2	MT. DEPT. OF STATE LANDS (RIVERBED ONLY)	HELENA MT.		0.26 AC.	0	0.26 AC.			0.06 AC.	

STATE	PROJECT NO.	SHEET NO.	TOTAL SHEETS
MONT.	BR 9008 (II) PE	2	2

TETON RIVER - 1 mi. So. of LOMA

\* AREA TO BE ACQUIRED AS EASEMENT IN THE NAME OF CHOUTEAU COUNTY

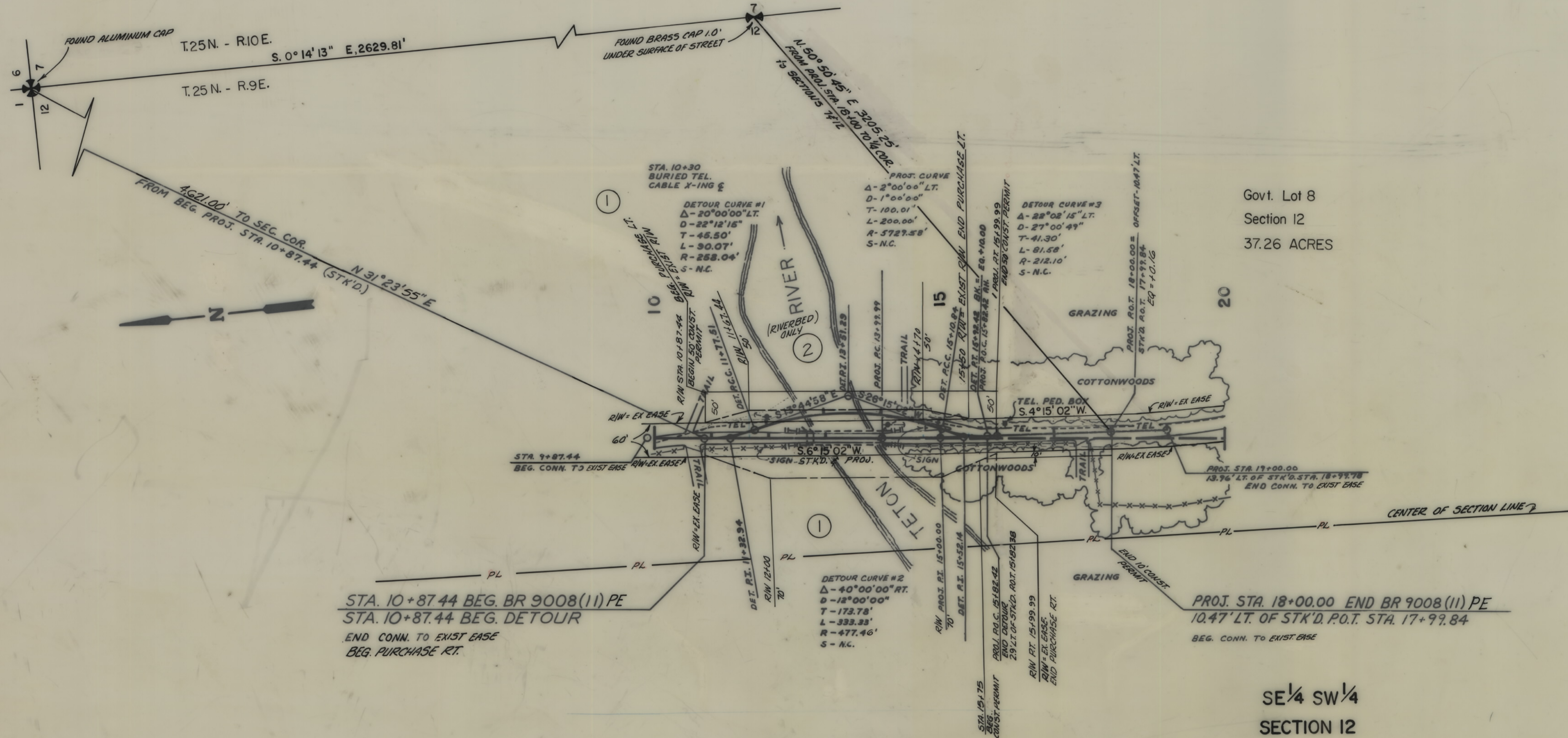

CONSTRUCTION LIMITS TOP OF CUT TOE OF FILL CONSTRUCTION LIMITS INCLUDE BACKSLOPE ROUNDING MAP TRANS. TO R/W 6/23/89 MAP REVISED 7-17-89 STATE APPROVAL: 6-27-89	STATE OF MONTANA DEPARTMENT OF HIGHWAYS LAND REQUIRED FOR RIGHT OF WAY CHOUTEAU COUNTY SCALE 1"=100'
--	--