

PLANS

NOT

TO

SCALE

MONTANA DEPARTMENT OF TRANSPORTATION

STATE	RIGHT OF WAY ID.	SHEET NO.	TOTAL SHEETS
MONTANA	RTS 9910(98)	1	2
PROJECT NUMBER 3268-098		CANAL - 6km SE of VICTOR	

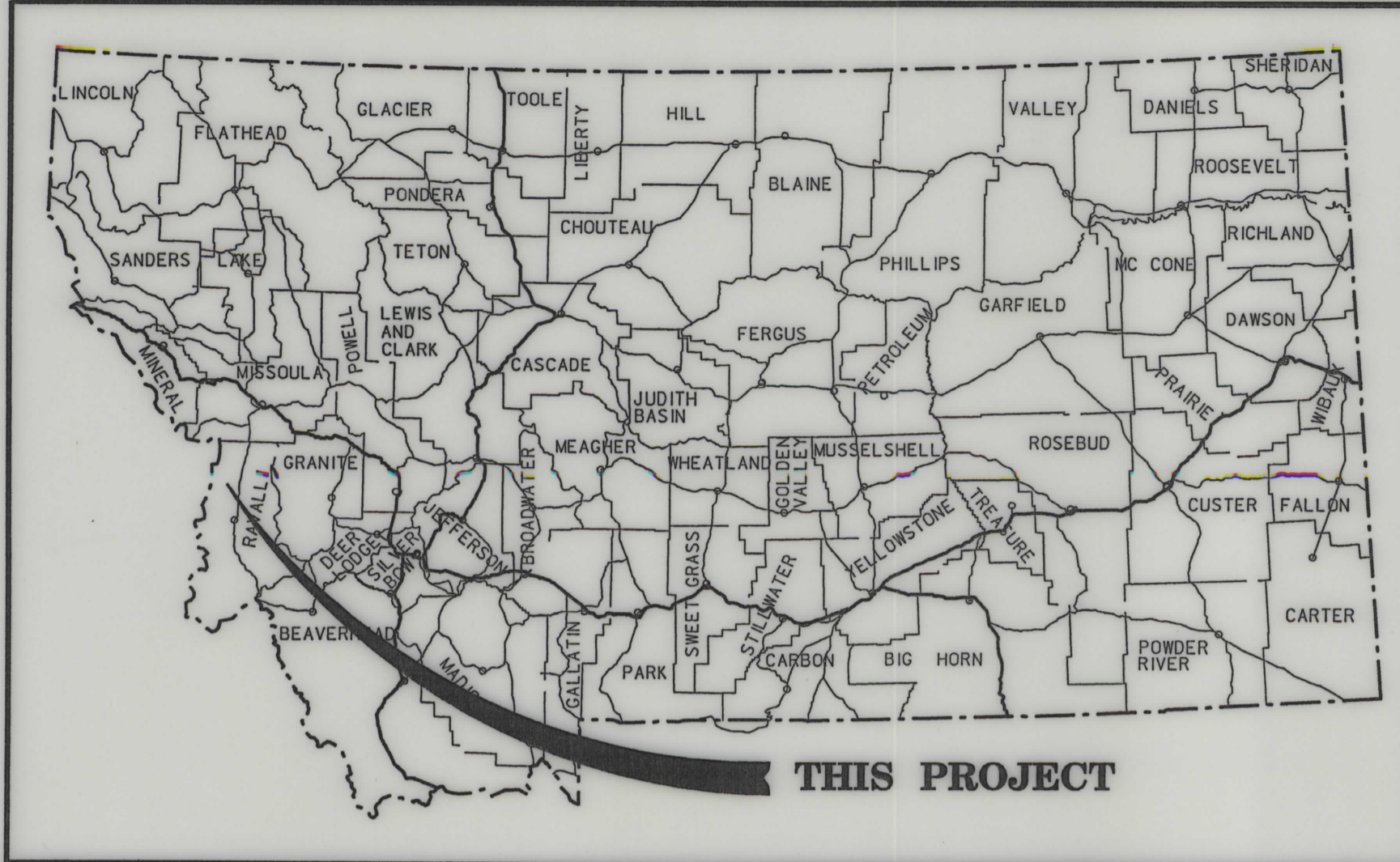

RIGHT OF WAY PLAN OF FEDERAL PROJECT RTS 9910(98) CANAL - 6km SE of VICTOR RAVALLI COUNTY

0.08 Kilometers

CONVENTIONAL SIGNS

- PROPOSED RIGHT OF WAY LINE
- EXISTING RIGHT OF WAY LINE
- RAILROAD RIGHT OF WAY LINE
- RIGHT OF WAY BASELINE
- STK'D CENTERLINE
- SECTION LINE
- OWNERSHIP BOUNDARY
- FULL ACCESS CONTROL
- LIMITED ACCESS CONTROL
- EXISTING ACCESS CONTROL
- PRESENT TRAVELED WAY (P.T.W.)
- FENCE LINE
- EXISTING GUARDRAIL
- PROPOSED GUARDRAIL
- GATE IN FENCE
- CATTLE GUARD: EXIST. - PROPOSED
- SECTION CORNER
- 1/4 SECTION CORNER
- CLOSING CORNER
- MEANDER CORNER
- CENTER OF SECTION
- RIGHT OF WAY MONUMENT
- PROPERTY CORNER PIN
- POWER POLE IN PLACE
- TELEPHONE POLE IN PLACE
- TELEGRAPH POLE IN PLACE
- LIGHT POLE
- PROPOSED CULVERT
- EXISTING CULVERT
- OUTLET DITCH
- INLET DITCH
- EXISTING DITCH
- CHANNEL CHANGES
- DITCH BLOCK
- RIPRAP
- BRIDGES
- RAILROADS
- PARCEL NUMBERS
- APPROACH: EXIST.- PROPOSED

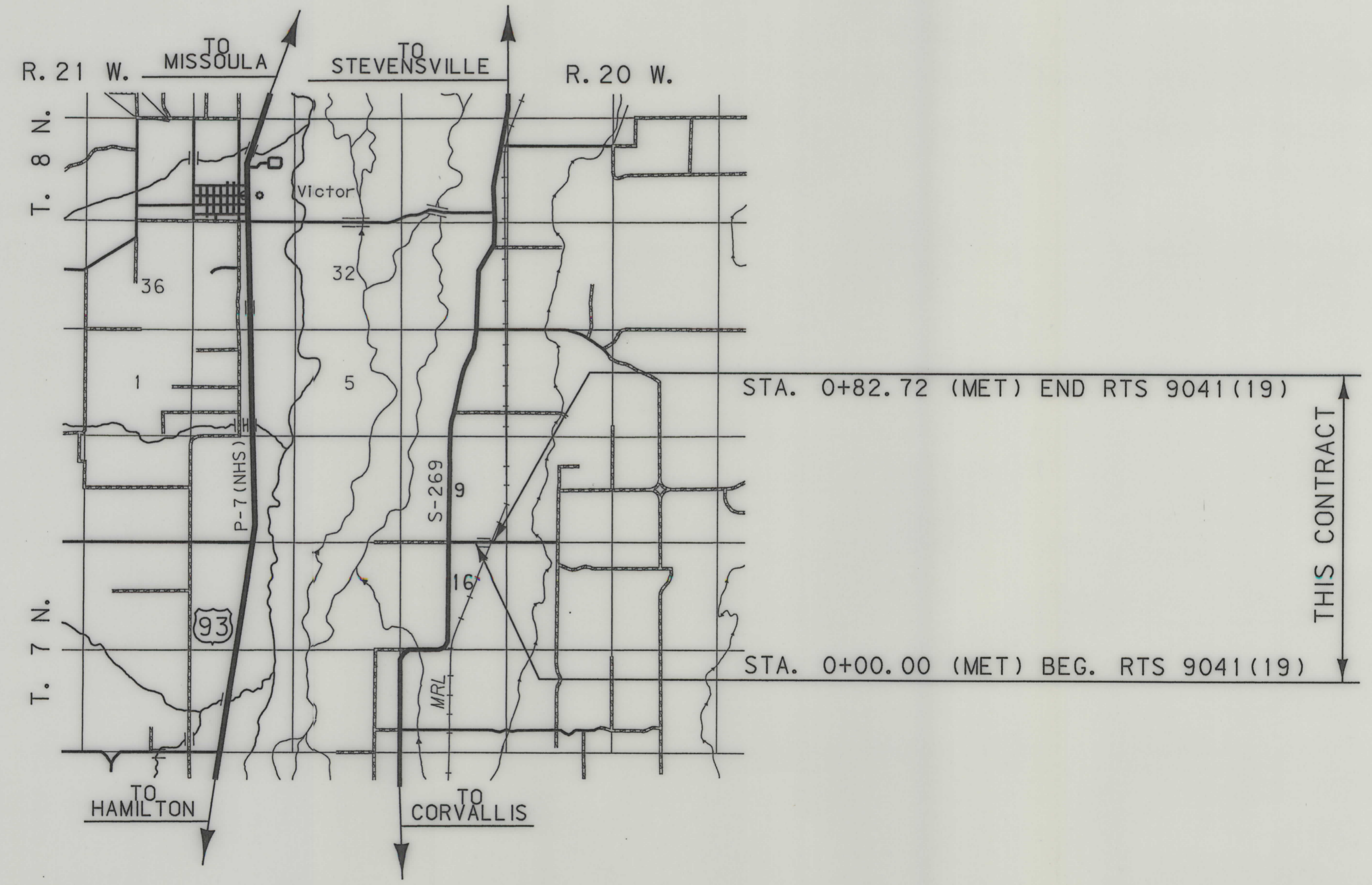

SEE SHEET NO. 2 FOR OWNERSHIP NAMES, ADDRESSES, AREAS, ETC.

ASSOCIATED PROJECT ID.
RTS 9910(98) PE RTS 9041(19) CONST.

RELATED PROJECTS

FHWAMDT APPROVAL 4-15-98
MAP REVISED

RDROW

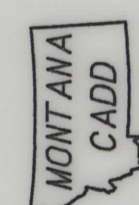

3
2

NOTES: 1. ALL MEASUREMENTS ARE METRIC EXCEPT AS NOTED

OWNERSHIP

PARCEL	NAME	ADDRESS	TOTAL AREA		GROSS R/W AREA		EX. EASE. AREA		NET AREA		REMAINDER				CONST. PMT. AREA		EASE. AREA		SHEET NO.
			METRIC	ENGLISH	METRIC	ENGLISH	METRIC	ENGLISH	METRIC	ENGLISH	LEFT		RIGHT		METRIC	ENGLISH	METRIC	ENGLISH	
											METRIC	ENGLISH	METRIC	ENGLISH					
1	HOMER C. BAILEY	814 SOUTH THIRD STREET, HAMILTON MT.	14.865 ha	36.73 ac	*0.038 ha	*0.09 ac	0.024 ha	0.06 ac	*0.014 ha	*0.03 ac	14.827 ha	36.64 ac							2
2	HOMER C. BAILEY	814 SOUTH THIRD STREET, HAMILTON MT.			FOR NEGOTIATIONS ONLY														2
3	C/D BRYAN T. SMITH & JULIE G. SMITH				FOR NEGOTIATIONS ONLY														2
3	SUPPLY DITCH ASSOC. % JOHN JOOST	3356 EASTSIDE HWY. STEVENSVILLE, MT 59870			FOR NEGOTIATIONS ONLY														2
4	MONTANA RAIL LINK, A MT. CORP.															0.005ha**	0.01ac**		2

STATE	RIGHT OF WAY ID.	SHEET NO.	TOTAL SHEETS
MONTANA	RTS 9910 (98)	2	2

PROJECT NUMBER 3268-098
CANAL - 6km SE of VICTOR
RTS 9041 (19) CONST.

* TO BE ACQUIRED AS EASEMENT IN THE NAME OF RAVALLI COUNTY.
** A SPECIAL USE LICENCE WILL BE ACQUIRED FOR GUARDRAIL MAINTENANCE.

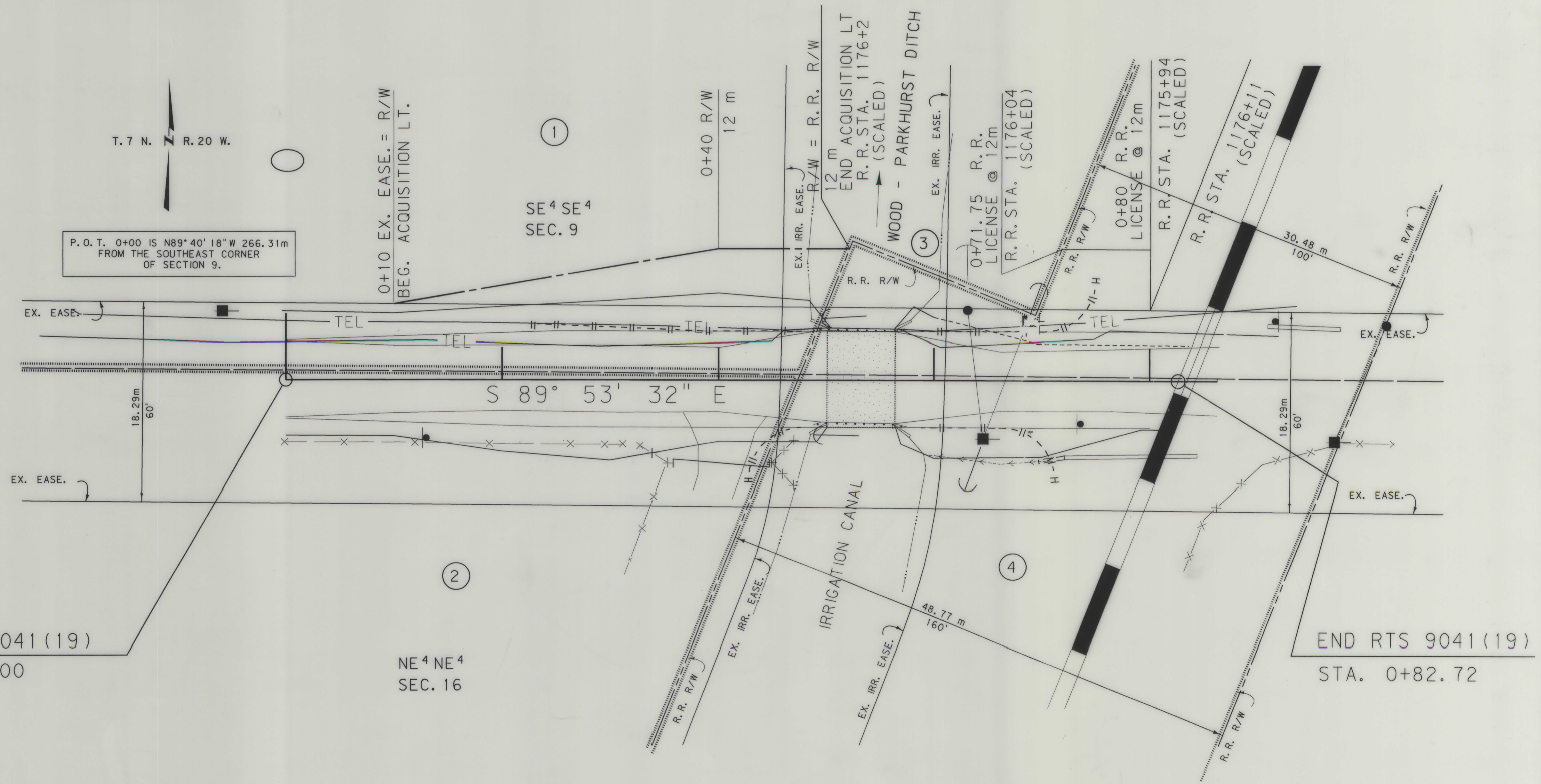

NOTES: 1. ALL MEASUREMENTS ARE METRIC EXCEPT AS NOTED
2. THE PROPOSED R/W LINE WHERE A SPIRAL CURVE TRANSITION IS USED IS A CHORD RATHER THAN A CONCENTRIC CURVE.

BACKSLOPE LIMITS INCLUDE ROUNDING	TOP OF CUT
CONSTRUCTION LIMITS:	DITCH BOTTOM
CUT SECTION	
TOE OF FILL	
FHWA/DOT APPROVAL 4-15-98	
MAP REVISED	

MONTANA DEPARTMENT OF TRANSPORTATION
RIGHT OF WAY PLAN
RAVALLI COUNTY
SCALE 1:200