

THIS PROJECT

# MONTANA DEPARTMENT OF TRANSPORTATION

## RIGHT OF WAY PLAN

### FEDERAL AID PROJECT STPB 9033(40) MUSSELSHELL R-10M SW MUSSLHLL

#### MUSSELSHELL COUNTY

LENGTH 0.16 MILES

STATE	RIGHT OF WAY	SHEET	TOTAL
		NO.	SHEETS
MONTANA		1	3
R/W ID.		STPB 9033(40)	
PROJECT NO.		9777-040-000	

MUSSELSHELL R-10M SW MUSSLHLL

#### PLAN LEGEND

PROPOSED RIGHT OF WAY LINE	---
EXISTING RIGHT OF WAY LINE	---
RAILROAD RIGHT OF WAY LINE	---
RIGHT OF WAY BASELINE	---
STK'D CENTERLINE	---
SECTION LINE	---
OWNERSHIP BOUNDARY	---
FULL ACCESS CONTROL	AC AC
LIMITED ACCESS CONTROL	///
EXISTING FULL ACCESS CONTROL	EFAC
EXISTING LIMITED ACCESS CONTROL	ELAC
PRESENT TRAVELED WAY (P.T.W.)	---
FENCE LINE	---
EXISTING GUARDRAIL	---
PROPOSED GUARDRAIL	---
GATE IN FENCE	---
CATTLE GUARD: EXIST. - PROPOSED	---
SECTION CORNER	FOUND UNFOUND
1/4 SECTION CORNER	---
CLOSING CORNER	---
MEANDER CORNER	---
CENTER OF SECTION	---
1/16 SECTION CORNER FOUND	---
RIGHT OF WAY MONUMENT	FOUND CALCULATED
PROPERTY CORNER PIN	---
POWER POLE IN PLACE	---
TELEPHONE POLE IN PLACE	---
TELEGRAPH POLE IN PLACE	---
LIGHT POLE	---
PROPOSED CULVERT	---
EXISTING CULVERT	---
OUTLET DITCH	---
INLET DITCH	---
EXISTING DITCH	---
CHANNEL CHANGES	CH CH
DITCH BLOCK	---
RIPRAP	---
BRIDGES	---
RAILROADS	---
PARCEL NUMBERS	---
APPROACH: EXIST. - PROPOSED	---



ASSOCIATED PROJECTS
STPB 9033(36)PE

RELATED PROJECTS
FAP 328B FAP 328-F STPP 14-5(22)181

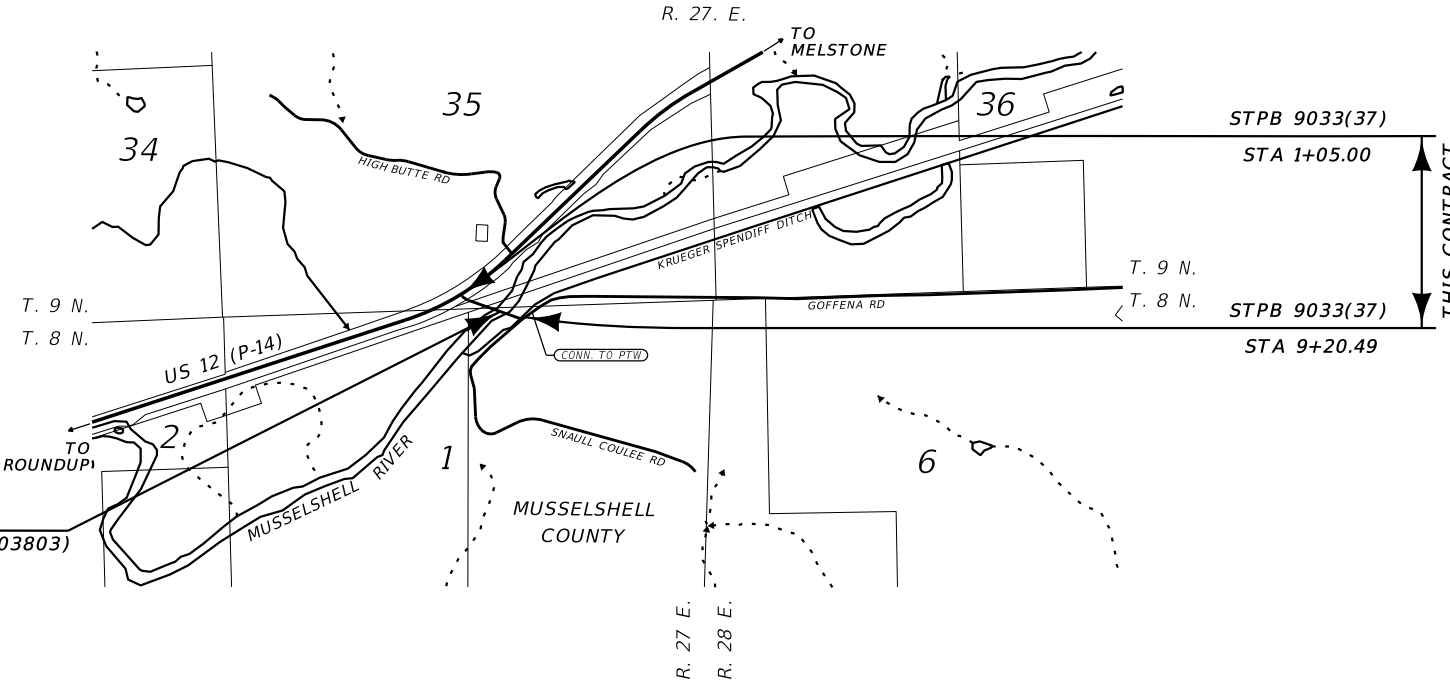

SEE SHEET NO. 2 FOR OWNERSHIP  
NAMES, ADDRESSES, AREAS, ETC.

CONSTRUCTION LIMITS	MAP REVISED
CUT SECTION	---
TOE OF FILL	---
FHWA/MDT APPROVAL 2/9/22	

3	MDT	MONTANA DEPARTMENT OF TRANSPORTATION	C:\DGN\9777000rattl201.dgn
2			5/5/2022
1			1:02:38 PM CPS - U1757

FOR EXISTING R/W RETRACEMENT, SEE  
COS 2021-5

#### GRID STATE PLANE COORDINATES

THIS IS A STATE PLANE COORDINATE PROJECT. ALL  
DIMENSIONS, DISTANCES AND AREAS ON THIS PROJECT  
ARE GRID, EXCEPT FOR THE EXISTING R/W WIDTH  
DIMENSION, WHICH IS RECORD.  
THE COMBINATION SCALE FACTOR IS 0.99928875



STATE	RIGHT OF WAY	SHEET	TOTAL
		NO.	SHEETS
MONTANA		3	3
R/W ID.		STPB 9033(40)	
PROJECT NO.		9777-040-000	

MUSSELSHELL R-10M SW OF MUSSLHLL

SEE SHEET NO. 2 FOR OWNERSHIP NAMES, ADDRESSES, AREAS, ETC.

POT 4+49.84 IS S 87°59'4"W  
2,819.75' FROM THE NW CORNER  
OF SECTION 1. FND 3 1/2" BRASS CAP

SW<sup>4</sup> SE<sup>4</sup>  
SEC. 35

SE<sup>4</sup> SW<sup>4</sup>  
SEC. 35

STATION 1+05.00  
BEG. STPB 9033(40)

STATION 9+20.49  
END STPB 9033(40)

U.S. GOVT.  
LOT 2  
SEC. 1

U.S. GOVT.  
LOT 3  
SEC. 1

POT 9+62.27 IS N 87°51'27" E  
1,821.88' FROM THE NE CORNER  
OF SECTION 1. FND 3-1/2" CAP

FOR EXISTING R/W RETRACEMENT, SEE  
COS 2021-5

### GRID STATE PLANE COORDINATES

THIS IS A STATE PLANE COORDINATE PROJECT. ALL  
DIMENSIONS, DISTANCES AND AREAS ON THIS PROJECT  
ARE GRID, EXCEPT FOR THE EXISTING R/W WIDTH  
DIMENSION, WHICH IS RECORD.  
THE COMBINATION SCALE FACTOR IS 0.99928875

#### NOTES:

1. THE PROPOSED R/W LINE WHERE A SPIRAL  
CURVE TRANSITION IS USED IS A CHORD  
RATHER THAN A CONCENTRIC CURVE.
2. ALL STATIONS AND OFFSETS FOR R/W BREAKS  
ARE IN REFERENCE TO THE R/W BASELINE.

CONSTRUCTION LIMITS		MAP REVISED 4/28/22
CUT SECTION	TOP OF CUT	
	TOE OF FILL	
FHWA/MDT APPROVAL		9/2/22
3	MDT	MONTANA DEPARTMENT OF TRANSPORTATION
2		5/5/2022
1		1:03:09 PM CPS - U1757

MONTANA DEPARTMENT OF TRANSPORTATION	
RIGHT OF WAY PLAN	
MUSSELSHELL COUNTY	
SCALE 1"=50'	
0 50' 100' 150'	