



FOR EXISTING R/W RETRACEMENT, SEE  
C. O. S. NO. 3335







| STATE       | RIGHT OF WAY | SHEET NO.            | TOTAL SHEETS |
|-------------|--------------|----------------------|--------------|
| MONTANA     |              | 5                    | 17           |
| R/W ID.     |              | STPHS-HSIP 56788(10) |              |
| PROJECT NO. |              | 5028-010             |              |

2001-SAFETY IMP-W OF HUNTLEY  
SITE 1

SEE SHEET NO. 2 FOR OWNERSHIP NAMES, ADDRESSES, AREAS, ETC.

STA 334+15.50 IS S 89°03'52"W  
2,628.20' FROM THE E 1/4 CORNER  
OF SECTION 31.

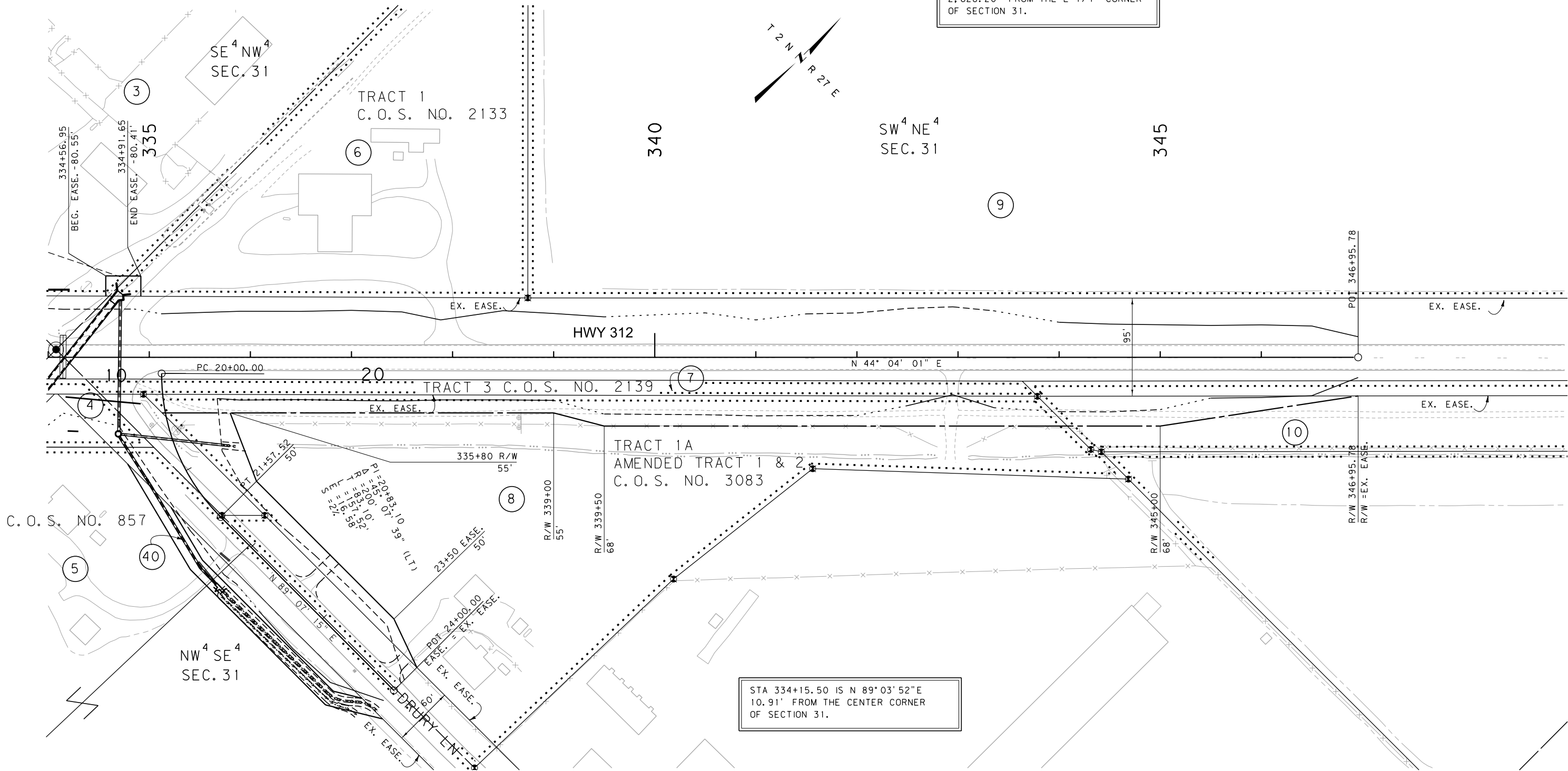

STA 334+15.50 IS N 89°03'52"E  
10.91' FROM THE CENTER CORNER  
OF SECTION 31.

|                                      |                                       |
|--------------------------------------|---------------------------------------|
| CONSTRUCTION LIMITS                  | MAP REVISED 12-10-10 12-28-10 5-23-11 |
| CUT SECTION                          | 8-17-11 10-12-11                      |
| TRANSITION                           |                                       |
| TOE OF FILL                          |                                       |
| BACKSLOPE LIMITS<br>INCLUDE ROUNDING | FHWA/MDT APPROVAL<br>09-20-10         |

FOR EXISTING R/W RETRACEMENT, SEE  
C.O.S. NO. 3335

- NOTES:
1. THE PROPOSED R/W LINE WHERE A SPIRAL CURVE TRANSITION IS USED IS A CHORD RATHER THAN A CONCENTRIC CURVE.
  2. ALL STATIONS AND OFFSETS FOR R/W BREAKS ARE IN REFERENCE TO THE R/W BASELINE.

#### GRID STATE PLANE COORDINATES

THIS IS A STATE PLANE COORDINATE PROJECT. ALL DIMENSIONS, DISTANCES AND AREAS ON THIS PROJECT ARE GRID, EXCEPT FOR THE EXISTING R/W WIDTH DIMENSION, WHICH IS RECORD. THE COMBINATION SCALE FACTOR IS 0.99943473

MONTANA DEPARTMENT OF TRANSPORTATION

#### RIGHT OF WAY PLAN YELLOWSTONE COUNTY

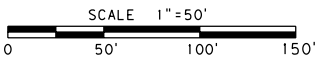

| STATE       | RIGHT OF WAY | SHEET                | TOTAL  |
|-------------|--------------|----------------------|--------|
|             |              | NO.                  | SHEETS |
| MONTANA     |              | 6                    | 17     |
| R/W ID.     |              | STPHS-HSIP 56788(10) |        |
| PROJECT NO. |              | 5028-010             |        |

2001-SAFETY IMP-W OF HUNTLEY  
SITE 1

SEE SHEET NO. 2 FOR OWNERSHIP NAMES, ADDRESSES, AREAS, ETC.

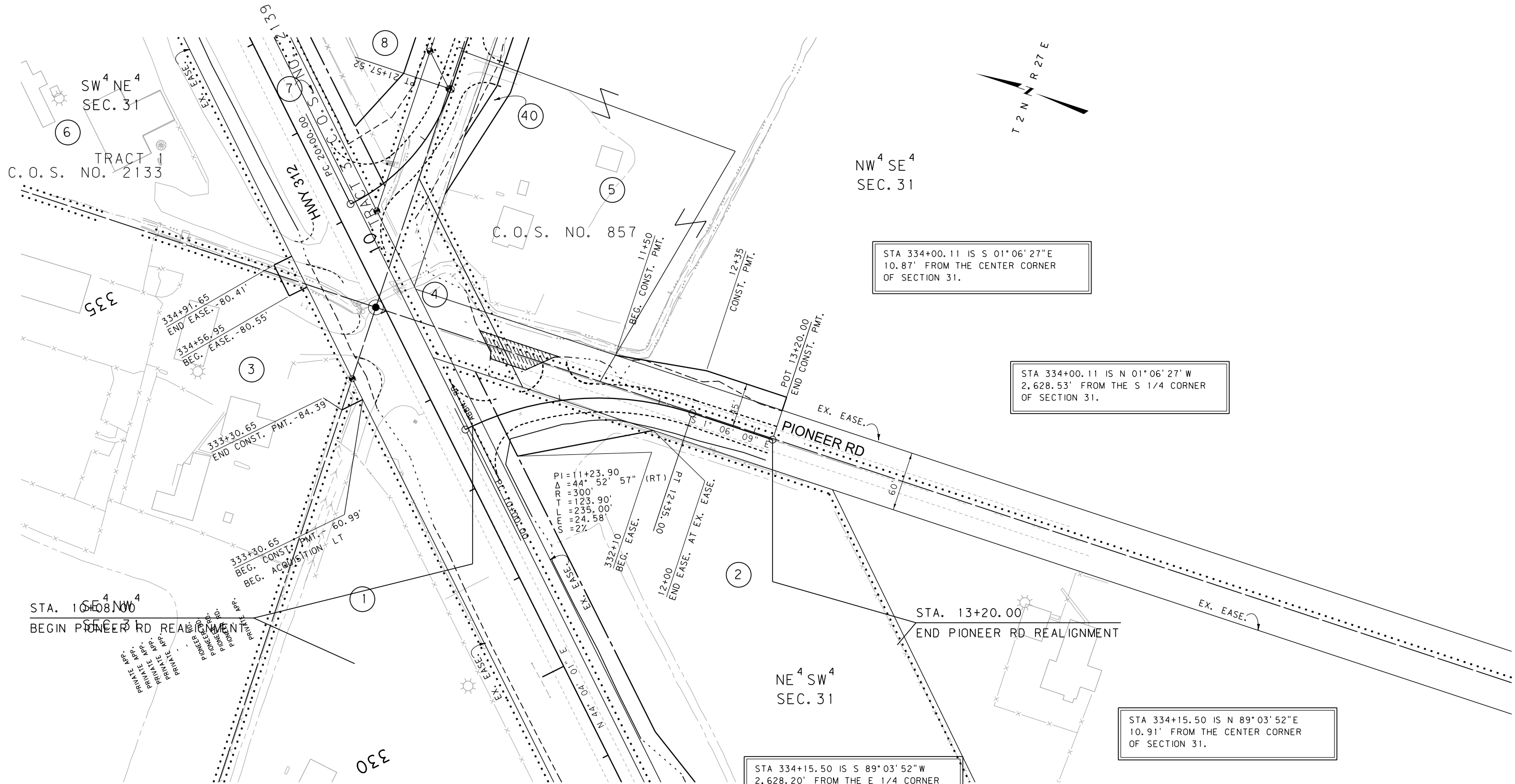

|   |   |
|---|---|
| CONSTRUCTION LIMITS<br>CUT SECTION<br>TRANSITION<br>TOE OF FILL<br>BACKSLOPE LIMITS<br>INCLUDE ROUNDING | MAP REVISED 12-10-10 12-28-10 8-17-11<br>10-12-11 |
|   | _____   |
|   | _____   |
| MDTA MONTANA DEPARTMENT OF TRANSPORTATION   | FHWA/MDT APPROVAL<br>09-20-10                     |
|   | _____   |
|   | _____   |
| 3   | c:\dgn\5028ropln001.dgn                           |
| 2   | 3/29/2012   |
| 1   | 11:23:23 AM CPS-U1757                             |

FOR EXISTING R/W RETRACEMENT, SEE  
C.O.S. NO. 3335

- NOTES:
1. THE PROPOSED R/W LINE WHERE A SPIRAL CURVE TRANSITION IS USED IS A CHORD RATHER THAN A CONCENTRIC CURVE.
  2. ALL STATIONS AND OFFSETS FOR R/W BREAKS ARE IN REFERENCE TO THE R/W BASELINE.

GRID STATE PLANE COORDINATES

THIS IS A STATE PLANE COORDINATE PROJECT. ALL DIMENSIONS, DISTANCES AND AREAS ON THIS PROJECT ARE GRID, EXCEPT FOR THE EXISTING R/W WIDTH DIMENSION, WHICH IS RECORD. THE COMBINATION SCALE FACTOR IS 0.99943473

MONTANA DEPARTMENT OF TRANSPORTATION  
RIGHT OF WAY PLAN  
YELLOWSTONE COUNTY

SCALE 1"=50'

0 50' 100' 150'

| STATE       | RIGHT OF WAY | SHEET                 | TOTAL  |
|-------------|--------------|-----------------------|--------|
|             |              | NO.                   | SHEETS |
| MONTANA     |              | 7                     | 17     |
| R/W ID.     |              | STPHS-HSIP 56788 (10) |        |
| PROJECT NO. |              | 5028-010              |        |

2001-SAFETY IMP-W OF HUNTLEY

SITE 1

SEE SHEET NO. 2 FOR OWNERSHIP NAMES, ADDRESSES, AREAS, ETC.

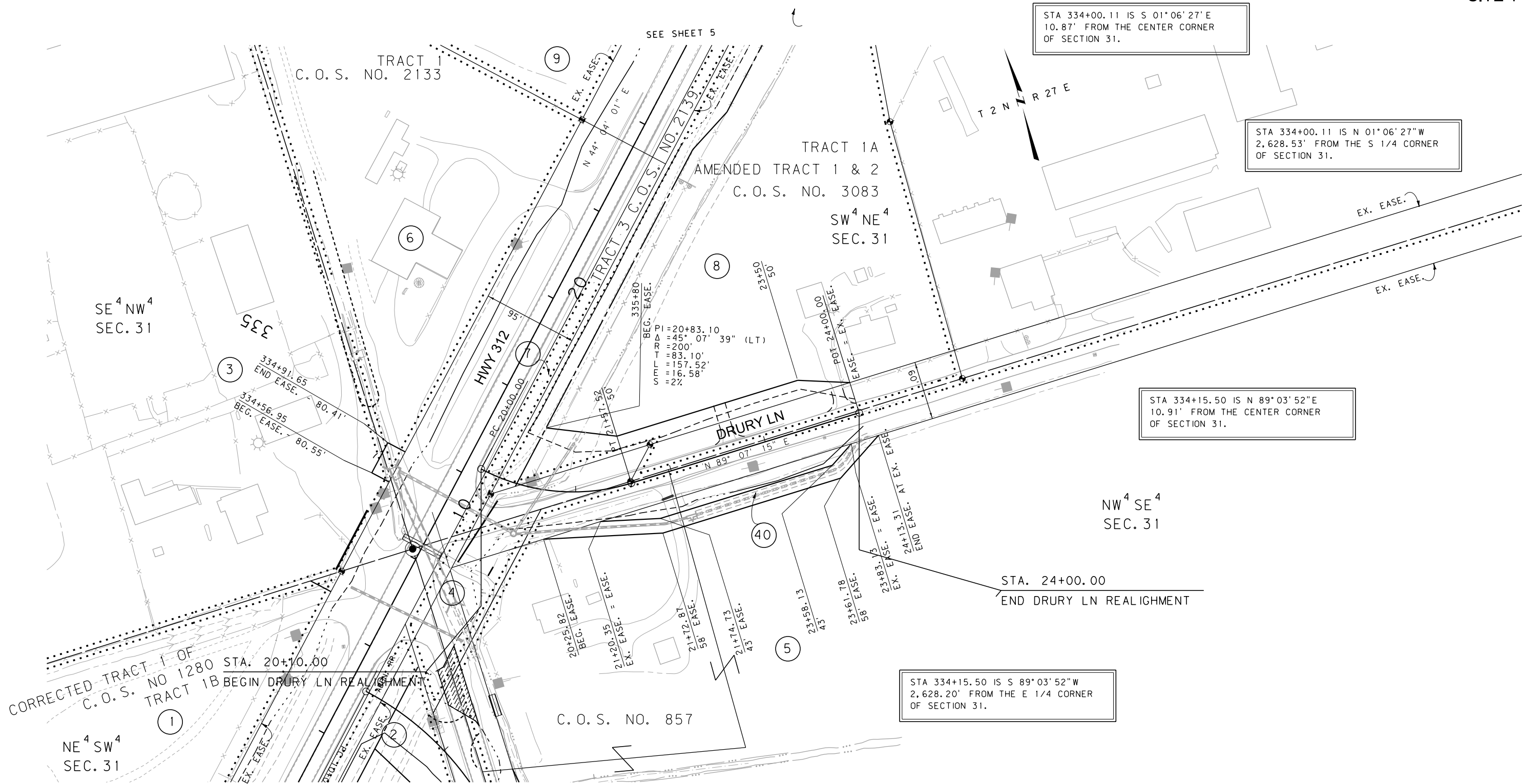

|                                   |   |         |          |         |
|-----------------------------------|---|---------|----------|---------|
| CONSTRUCTION LIMITS               | MAP REVISED                               | 2-15-11 | 12-28-10 | 2-15-11 |
|                                   | 5-23-11                                   | 8-17-11 | 10-12-11 |         |
| CUT SECTION                       |   |         |          |         |
| TRANSITION                        |   |         |          |         |
| TOE OF FILL                       |   |         |          |         |
| BACKSLOPE LIMITS INCLUDE ROUNDING |   |         |          |         |
| 3                                 | FHWA/MDT APPROVAL                         |         |          |         |
|                                   | 09-20-10                                  |         |          |         |
| 2                                 | MDTA MONTANA DEPARTMENT OF TRANSPORTATION |         |          |         |
| 1                                 | c:\dgn\5028ropln002.dgn                   |         |          |         |
|                                   | 3/29/2012                                 |         |          |         |
|                                   | 11:23:37 AM CPS-U1757                     |         |          |         |

FOR EXISTING R/W RETRACEMENT, SEE C.O.S. NO. 3335

- NOTES:
1. THE PROPOSED R/W LINE WHERE A SPIRAL CURVE TRANSITION IS USED IS A CHORD RATHER THAN A CONCENTRIC CURVE.
  2. ALL STATIONS AND OFFSETS FOR R/W BREAKS ARE IN REFERENCE TO THE R/W BASELINE.

GRID STATE PLANE COORDINATES  
THIS IS A STATE PLANE COORDINATE PROJECT. ALL DIMENSIONS, DISTANCES AND AREAS ON THIS PROJECT ARE GRID, EXCEPT FOR THE EXISTING R/W WIDTH DIMENSION, WHICH IS RECORD.  
THE COMBINATION SCALE FACTOR IS 0.99943473

MONTANA DEPARTMENT OF TRANSPORTATION  
RIGHT OF WAY PLAN  
YELLOWSTONE COUNTY

SCALE 1"=50'

| STATE       | RIGHT OF WAY | SHEET                 | TOTAL  |
|-------------|--------------|-----------------------|--------|
| MONTANA     |              | NO.                   | SHEETS |
|             |              | 8                     | 17     |
| R/W ID.     |              | STPHS-HSIP 56788 (10) |        |
| PROJECT NO. |              | 5028-010              |        |

2001- SAFETY IMP-W OF HUNTLEY

SITE 2

SEE SHEET NO. 2 FOR OWNERSHIP NAMES, ADDRESSES, AREAS, ETC.

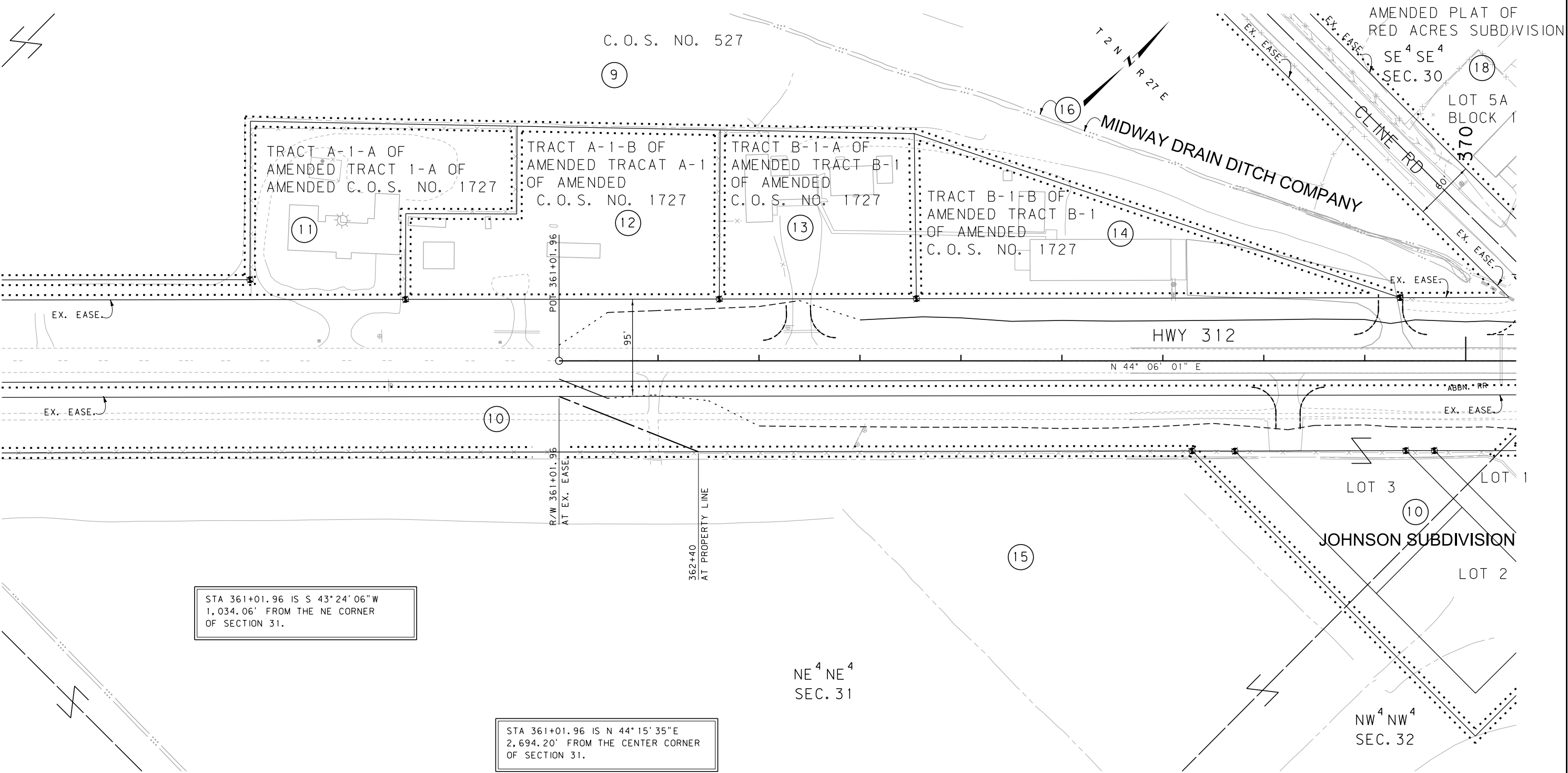

|                                   |   |
|-----------------------------------|---|
| CONSTRUCTION LIMITS               | MAP REVISED 12-10-10 5-23-11              |
| CUT SECTION                       |   |
| TRANSITION                        |   |
| TOE OF FILL                       |   |
| BACKSLOPE LIMITS INCLUDE ROUNDING |   |
|                                   | FHWA/MDT APPROVAL 09-20-10                |
| 3                                 | MDTA MONTANA DEPARTMENT OF TRANSPORTATION |
| 2                                 | 3/29/2012                                 |
| 1                                 | 11:23:51 AM CPS-U1757                     |

FOR EXISTING R/W RETRACEMENT, SEE C.O.S. NO. 3335

- NOTES:
1. THE PROPOSED R/W LINE WHERE A SPIRAL CURVE TRANSITION IS USED IS A CHORD RATHER THAN A CONCENTRIC CURVE.
  2. ALL STATIONS AND OFFSETS FOR R/W BREAKS ARE IN REFERENCE TO THE R/W BASELINE.

GRID STATE PLANE COORDINATES

THIS IS A STATE PLANE COORDINATE PROJECT. ALL DIMENSIONS, DISTANCES AND AREAS ON THIS PROJECT ARE GRID, EXCEPT FOR THE EXISTING R/W WIDTH DIMENSION, WHICH IS RECORD. THE COMBINATION SCALE FACTOR IS 0.99943473

|                                      |  |
|--------------------------------------|--|
| MONTANA DEPARTMENT OF TRANSPORTATION |  |
| RIGHT OF WAY PLAN                    |  |
| YELLOWSTONE COUNTY                   |  |
| SCALE 1" = 50'                       |  |
| 0 50' 100' 150'                      |  |



| STATE       | RIGHT OF WAY | SHEET                | TOTAL  |
|-------------|--------------|----------------------|--------|
|             |              | NO.                  | SHEETS |
| MONTANA     |              | 9                    | 17     |
| R/W ID.     |              | STPHS-HSIP 56788(10) |        |
| PROJECT NO. |              | 5028-010             |        |

2001-SAFETY IMP-W OF HUNTLEY

SITE 2

SEE SHEET NO. 2 FOR OWNERSHIP NAMES, ADDRESSES, AREAS, ETC.

EASEMENT TO:  
BILLINGS BENCH WATER ASSOCIATION  
DOC. NO. 3615305  
DATE 2-24-2012

STA 371+23.43 IS S 01°02'26"E  
17.78' FROM THE CENTER CORNER  
OF SECTION 31.

STA 371+23.43 IS N 01°02'26"W  
2,620.43' FROM THE E 1/4 CORNER  
OF SECTION 31.

STA 371+48.59 IS N 89°05'08"E  
17.84' FROM THE SW CORNER  
OF SECTION 29.

STA 371+48.59 IS S 89°05'08"W  
2,619.06' FROM THE S 1/4 CORNER  
OF SECTION 29.

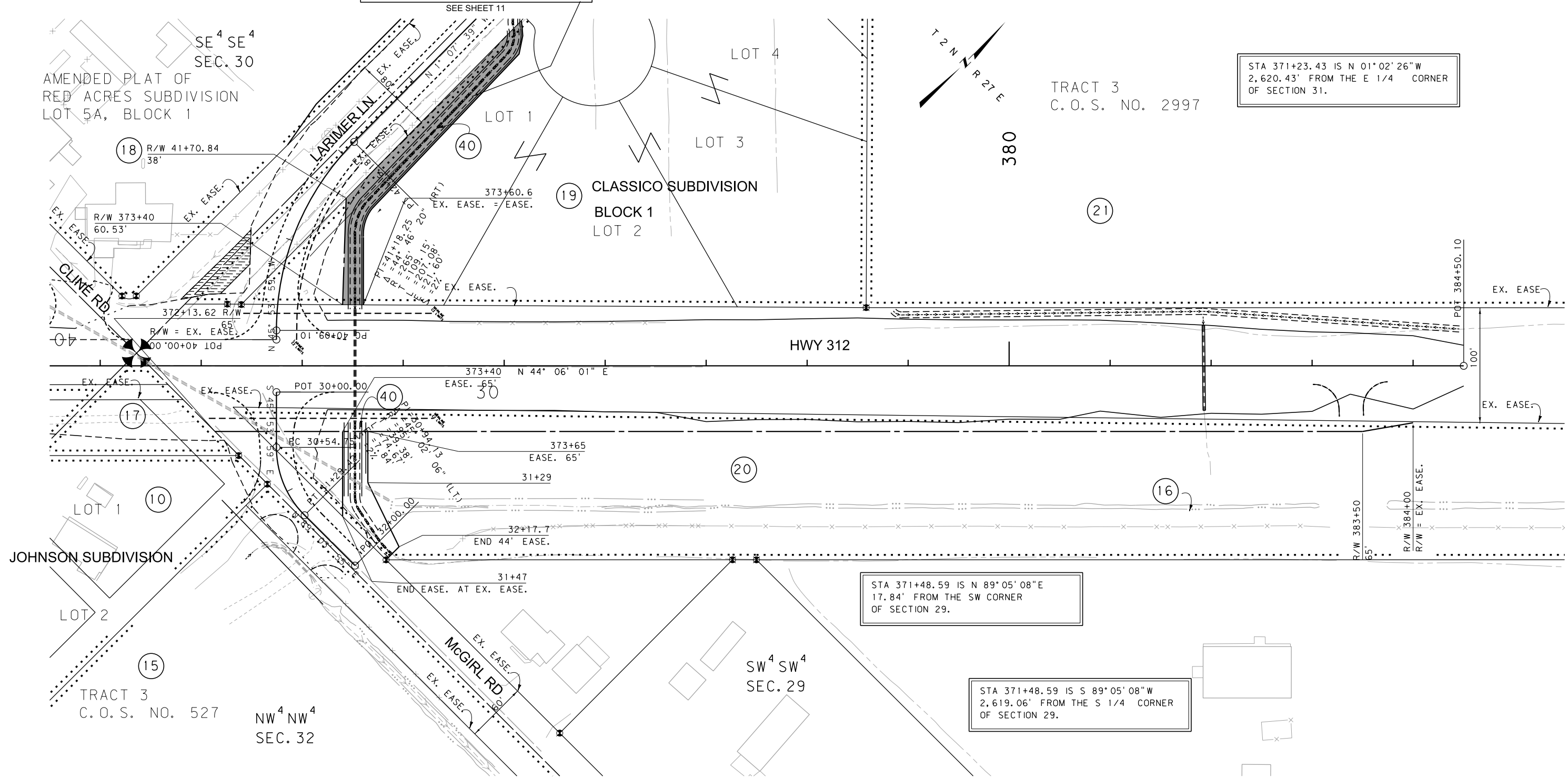

|                                      |                   |                    |                         |           |
|--------------------------------------|-------------------|--------------------|-------------------------|-----------|
| CONSTRUCTION LIMITS                  | MAP REVISED       | 5-11-12            | 12-28-10                | 1-5-11    |
|                                      |                   | 2-15-11            | 8-17-11                 | 10-19-11  |
| CUT SECTION                          |                   | 3-29-12            | 12-22-11                |           |
| TRANSITION                           |                   |                    |                         |           |
| TOE OF FILL                          |                   |                    |                         |           |
| BACKSLOPE LIMITS<br>INCLUDE ROUNDING |                   |                    |                         |           |
|                                      | FHWA/MDT APPROVAL |                    |                         |           |
|                                      |                   | 09-20-10           |                         |           |
| 3                                    | MDTA              | MONTANA DEPARTMENT | c:\dgn\5028ropln006.dgn |           |
| 2                                    |                   | OF TRANSPORTATION  | 3/29/2012               |           |
| 1                                    |                   |                    | 11:23:54 AM             | CPS-U1757 |

FOR EXISTING R/W RETRACEMENT, SEE  
C.O.S. NO. 3335

- NOTES:
1. THE PROPOSED R/W LINE WHERE A SPIRAL CURVE TRANSITION IS USED IS A CHORD RATHER THAN A CONCENTRIC CURVE.
  2. ALL STATIONS AND OFFSETS FOR R/W BREAKS ARE IN REFERENCE TO THE R/W BASELINE.

GRID STATE PLANE COORDINATES

THIS IS A STATE PLANE COORDINATE PROJECT. ALL DIMENSIONS, DISTANCES AND AREAS ON THIS PROJECT ARE GRID, EXCEPT FOR THE EXISTING R/W WIDTH DIMENSION, WHICH IS RECORD. THE COMBINATION SCALE FACTOR IS 0.99943473

MONTANA DEPARTMENT OF TRANSPORTATION

RIGHT OF WAY PLAN  
YELLOWSTONE COUNTY

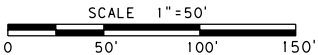

| STATE       | RIGHT OF WAY | SHEET                 | TOTAL  |
|-------------|--------------|-----------------------|--------|
|             |              | NO.                   | SHEETS |
| MONTANA     |              | 10                    | 17     |
| R/W ID.     |              | STPHS-HSIP 56788 (10) |        |
| PROJECT NO. |              | 5028-010              |        |

2201-SAFETY IMP-W OF HUNTLEY

SITE 2

SEE SHEET NO. 2 FOR OWNERSHIP NAMES, ADDRESSES, AREAS, ETC.

EASEMENT TO:  
BILLINGS BENCH WATER ASSOCIATION  
DOC. NO. 3615305  
DATE 02-24-2012

STA 371+23.43 IS S 01°02'26"E  
17.78' FROM THE CENTER CORNER  
OF SECTION 31.

STA 371+23.43 IS N 01°02'26"W  
2,620.43' FROM THE E 1/4 CORNER  
OF SECTION 31.

STA 371+48.59 IS N 89°05'08"E  
17.84' FROM THE SW CORNER  
OF SECTION 29.

STA 371+48.59 IS S 89°05'08"W  
2,619.06' FROM THE S 1/4 CORNER  
OF SECTION 29.

STA. 32+00.00  
END MCGIRL RD REALIGNMENT

NW<sup>4</sup>NW<sup>4</sup>  
SEC. 32

T 2 N R 27 E

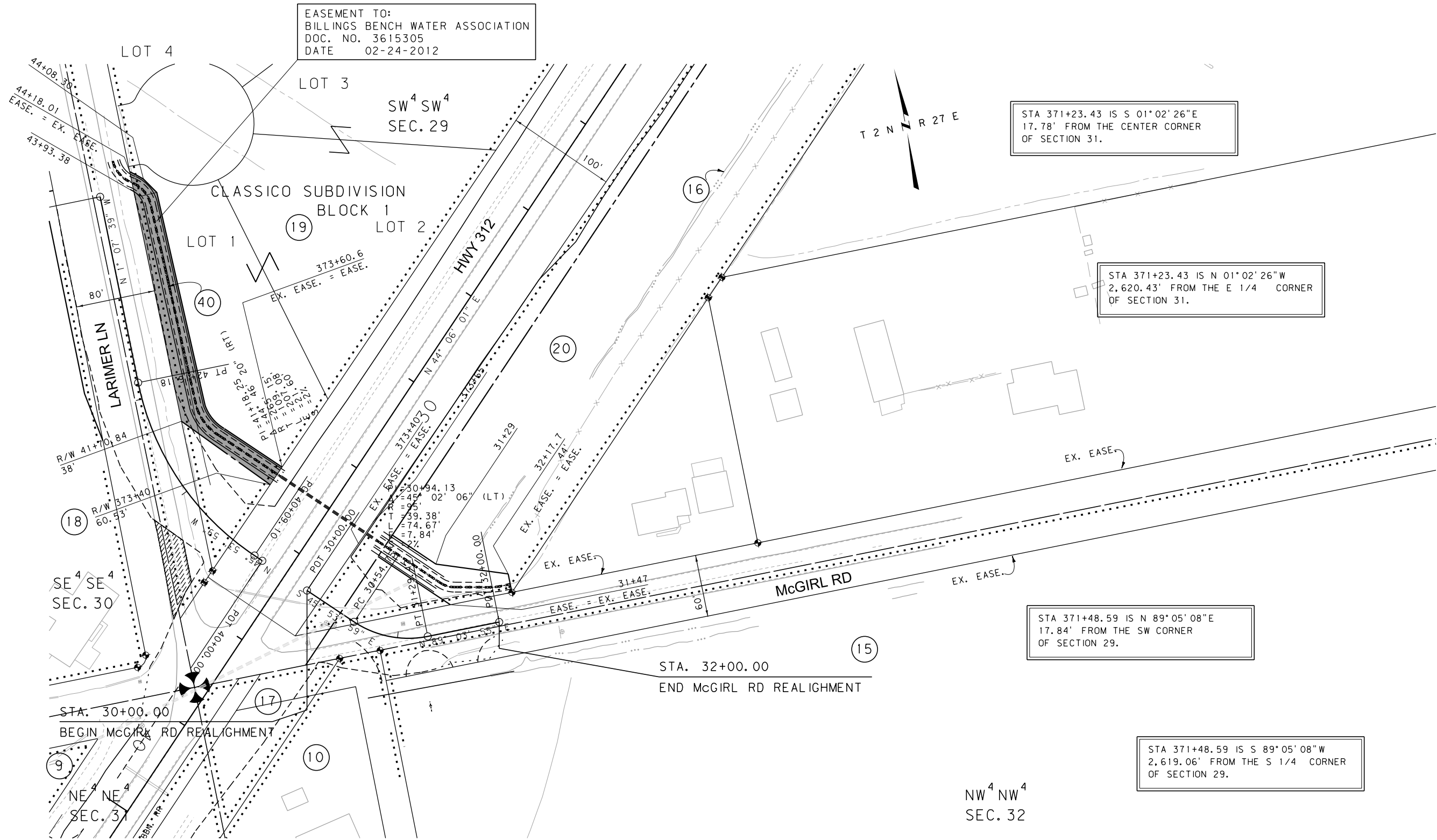

|                                      |   |
|--------------------------------------|---|
| CONSTRUCTION LIMITS                  | MAP REVISED 12-10-10 12-28-10 1-5-11      |
|                                      | 2-15-11 8-17-11 12-22-11 3-29-12          |
| CUT SECTION                          |   |
| TRANSITION                           |   |
| TOE OF FILL                          |   |
| BACKSLOPE LIMITS<br>INCLUDE ROUNDING |   |
| FHWA/MDT APPROVAL                    | 09-20-10                                  |
|                                      |   |
| 3                                    | MDTA MONTANA DEPARTMENT OF TRANSPORTATION |
| 2                                    | 11:24:06 AM                               |
| 1                                    | CPS-U1757                                 |

FOR EXISTING R/W RETRACEMENT, SEE  
C.O.S. NO. 3335

- NOTES:
1. THE PROPOSED R/W LINE WHERE A SPIRAL CURVE TRANSITION IS USED IS A CHORD RATHER THAN A CONCENTRIC CURVE.
  2. ALL STATIONS AND OFFSETS FOR R/W BREAKS ARE IN REFERENCE TO THE R/W BASELINE.

GRID STATE PLANE COORDINATES

THIS IS A STATE PLANE COORDINATE PROJECT. ALL DIMENSIONS, DISTANCES AND AREAS ON THIS PROJECT ARE GRID, EXCEPT FOR THE EXISTING R/W WIDTH DIMENSION, WHICH IS RECORD. THE COMBINATION SCALE FACTOR IS 0.99943473

MONTANA DEPARTMENT OF TRANSPORTATION

RIGHT OF WAY PLAN  
YELLOWSTONE COUNTY

SCALE 1"=50'  
0 50' 100' 150'

| STATE       | RIGHT OF WAY | SHEET NO.            | TOTAL SHEETS |
|-------------|--------------|----------------------|--------------|
| MONTANA     |              | 11                   | 17           |
| R/W ID.     |              | STPHS-HSIP 56788(10) |              |
| PROJECT NO. |              | 5028-010             |              |

2001-SAFETY IMP-W OF HUNTLEY

SITE 2

SEE SHEET NO. 2 FOR OWNERSHIP NAMES, ADDRESSES, AREAS, ETC.

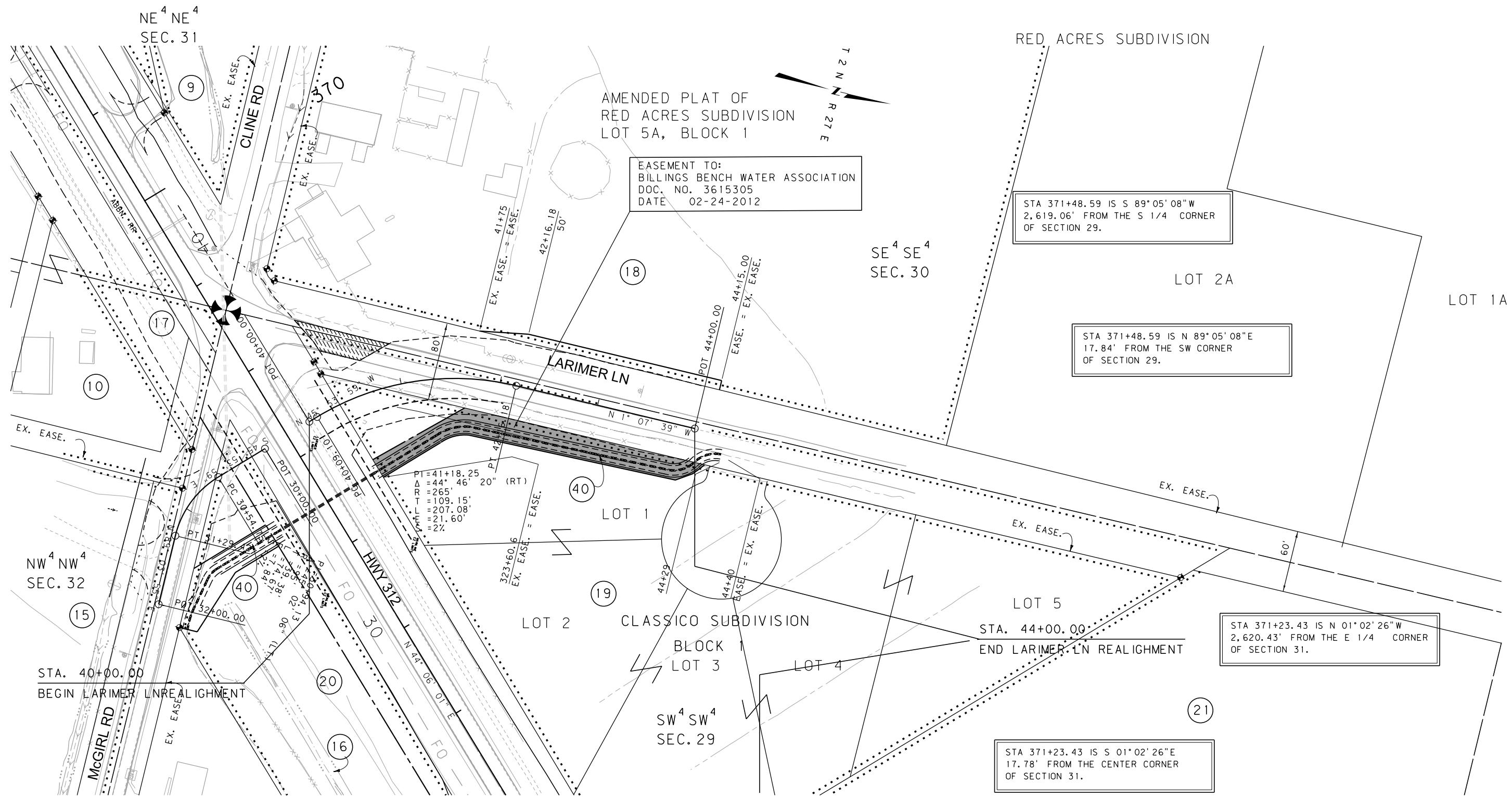

EASEMENT TO:  
BILLINGS BENCH WATER ASSOCIATION  
DOC. NO. 3615305  
DATE 02-24-2012

STA 371+48.59 IS S 89°05'08"W  
2,619.06' FROM THE S 1/4 CORNER  
OF SECTION 29.

STA 371+48.59 IS N 89°05'08"E  
17.84' FROM THE SW CORNER  
OF SECTION 29.

STA 371+23.43 IS N 01°02'26"W  
2,620.43' FROM THE E 1/4 CORNER  
OF SECTION 31.

STA 371+23.43 IS S 01°02'26"E  
17.78' FROM THE CENTER CORNER  
OF SECTION 31.

|                                      |   |
|--------------------------------------|---|
| CONSTRUCTION LIMITS                  | MAP REVISED 12-10-10 1-5-11 8-17-11       |
| CUT SECTION                          | 12-22-11 03-29-12                         |
| TRANSITION                           |   |
| TOE OF FILL                          |   |
| BACKSLOPE LIMITS<br>INCLUDE ROUNDING | FHWA/MDT APPROVAL<br>09-20-10             |
| 3                                    | MDTA MONTANA DEPARTMENT OF TRANSPORTATION |
| 2                                    | c:\dgn\5028ropln005.dgn                   |
| 1                                    | 3/29/2012                                 |
|                                      | 11:24:19 AM CPS-U1757                     |

FOR EXISTING R/W RETRACEMENT, SEE  
C.O.S. NO. 3335

- NOTES:
1. THE PROPOSED R/W LINE WHERE A SPIRAL CURVE TRANSITION IS USED IS A CHORD RATHER THAN A CONCENTRIC CURVE.
  2. ALL STATIONS AND OFFSETS FOR R/W BREAKS ARE IN REFERENCE TO THE R/W BASELINE.

GRID STATE PLANE COORDINATES

THIS IS A STATE PLANE COORDINATE PROJECT. ALL DIMENSIONS, DISTANCES AND AREAS ON THIS PROJECT ARE GRID, EXCEPT FOR THE EXISTING R/W WIDTH DIMENSION, WHICH IS RECORD.  
THE COMBINATION SCALE FACTOR IS 0.99943473

MONTANA DEPARTMENT OF TRANSPORTATION

RIGHT OF WAY PLAN  
YELLOWSTONE COUNTY

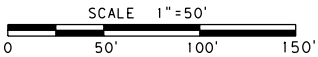



| STATE       | RIGHT OF WAY | SHEET NO.             | TOTAL SHEETS |
|-------------|--------------|-----------------------|--------------|
| MONTANA     |              | 13                    | 17           |
| R/W ID.     |              | STPHS-HSIP 56788 (10) |              |
| PROJECT NO. |              | 5028-010              |              |

2001-SAFETY IMP-W OF HUNTLEY

SITE 3

SEE SHEET NO. 2 FOR OWNERSHIP NAMES, ADDRESSES, AREAS, ETC.

STA 463+38.74 IS N 81°44'17"E  
1,778.62' FROM THE SW CORNER  
OF SECTION 21.

STA 463+38.74 IS N76°53'08"W  
901.47' FROM THE S 1/4 CORNER  
OF SECTION 21.

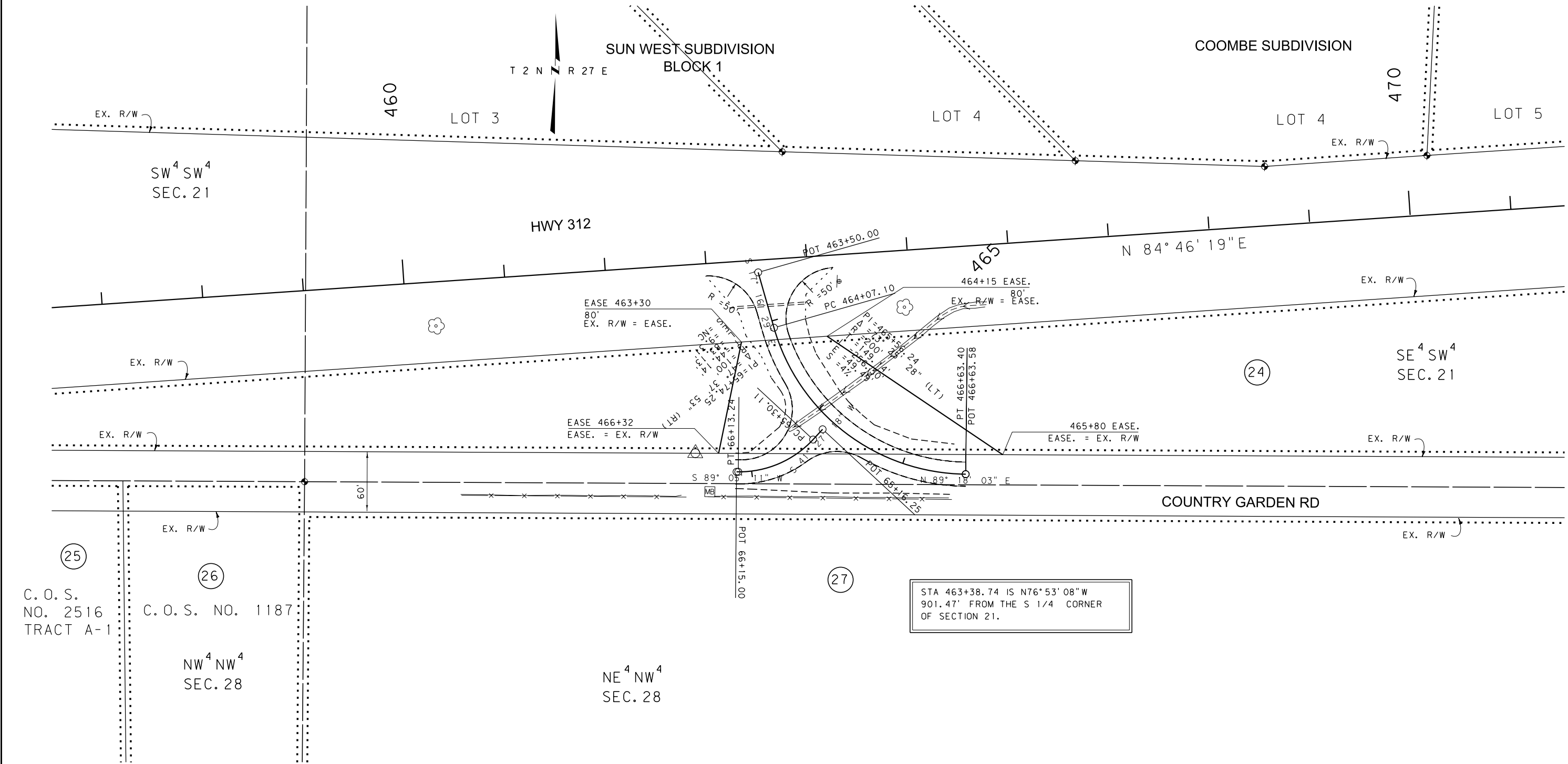

|                                      |   |
|--------------------------------------|---|
| CONSTRUCTION LIMITS                  | MAP REVISED 12-10-10                      |
| CUT SECTION                          |   |
| TRANSITION                           |   |
| TOE OF FILL                          |   |
| BACKSLOPE LIMITS<br>INCLUDE ROUNDING |   |
| 3                                    | MDTA MONTANA DEPARTMENT OF TRANSPORTATION |
| 2                                    | 3/29/2012                                 |
| 1                                    | 11:24:43 AM CPS-U1757                     |

FOR EXISTING R/W RETRACEMENT, SEE  
C. O. S. NO. 3335

- NOTES:
1. THE PROPOSED R/W LINE WHERE A SPIRAL CURVE TRANSITION IS USED IS A CHORD RATHER THAN A CONCENTRIC CURVE.
  2. ALL STATIONS AND OFFSETS FOR R/W BREAKS ARE IN REFERENCE TO THE R/W BASELINE.

GRID STATE PLANE COORDINATES

THIS IS A STATE PLANE COORDINATE PROJECT. ALL DIMENSIONS, DISTANCES AND AREAS ON THIS PROJECT ARE GRID, EXCEPT FOR THE EXISTING R/W WIDTH DIMENSION, WHICH IS RECORD. THE COMBINATION SCALE FACTOR IS 0.99943473

MONTANA DEPARTMENT OF TRANSPORTATION

RIGHT OF WAY PLAN  
YELLOWSTONE COUNTY

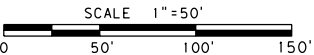



| STATE       | RIGHT OF WAY | SHEET NO.             | TOTAL SHEETS |
|-------------|--------------|-----------------------|--------------|
| MONTANA     |              | 15                    | 17           |
| R/W ID.     |              | STPHS-HSIP 56788 (10) |              |
| PROJECT NO. |              | 5028-010              |              |

2001- SAFETY IMP-W OF HUNTLEY

SITE 4

SEE SHEET NO. 3 FOR OWNERSHIP NAMES, ADDRESSES, AREAS, ETC.

STA 551+55.30 IS N 01°02'51"W  
908.47' FROM THE SW CORNER  
OF SECTION 23.

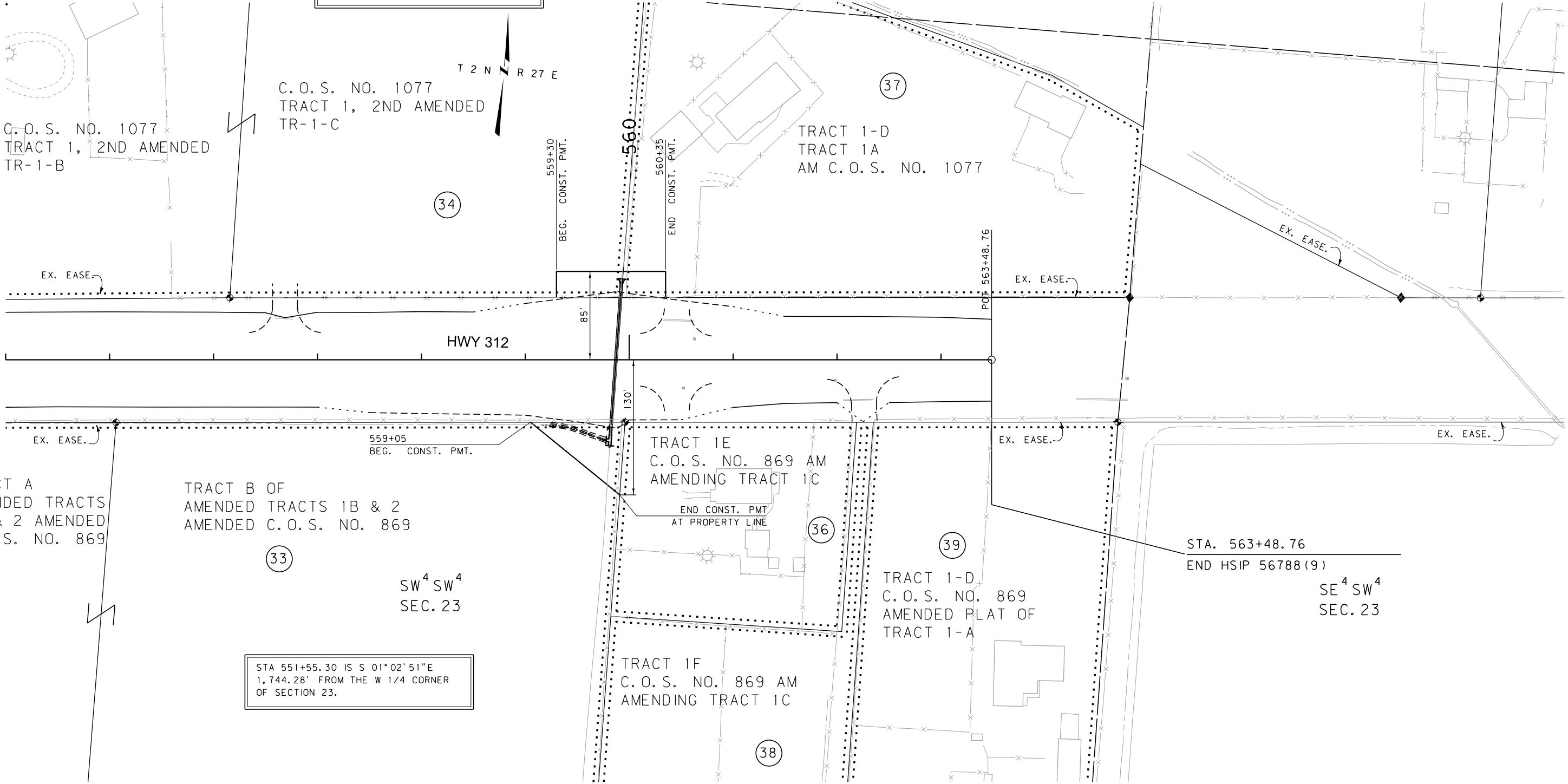

STA 551+55.30 IS S 01°02'51"E  
1,744.28' FROM THE W 1/4 CORNER  
OF SECTION 23.

STA. 563+48.76  
END HSIP 56788 (9)  
SE<sup>4</sup>SW<sup>4</sup>  
SEC. 23

|                                      |  |
|--------------------------------------|--|
| CONSTRUCTION LIMITS                  | MAP REVISED 12-10-10                         |
| CUT SECTION                          |  |
| TRANSITION                           |  |
| TOE OF FILL                          |  |
| BACKSLOPE LIMITS<br>INCLUDE ROUNDING |  |
|                                      | FHWA/MDT APPROVAL<br>09-20-10                |
| 3                                    | MDTA MONTANA DEPARTMENT<br>OF TRANSPORTATION |
| 2                                    | c:\dgn\5028ropln009.dgn                      |
| 1                                    | 3/29/2012                                    |
|                                      | 11:25:01 AM CPS-U1757                        |

FOR EXISTING R/W RETRACEMENT, SEE  
C. O. S. NO. 3335

- NOTES:
1. THE PROPOSED R/W LINE WHERE A SPIRAL CURVE TRANSITION IS USED IS A CHORD RATHER THAN A CONCENTRIC CURVE.
  2. ALL STATIONS AND OFFSETS FOR R/W BREAKS ARE IN REFERENCE TO THE R/W BASELINE.

GRID STATE PLANE COORDINATES

THIS IS A STATE PLANE COORDINATE PROJECT. ALL DIMENSIONS, DISTANCES AND AREAS ON THIS PROJECT ARE GRID, EXCEPT FOR THE EXISTING R/W WIDTH DIMENSION, WHICH IS RECORD.  
THE COMBINATION SCALE FACTOR IS 0.99943473

MONTANA DEPARTMENT OF TRANSPORTATION

RIGHT OF WAY PLAN  
YELLOWSTONE COUNTY

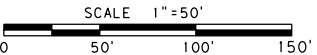

| STATE       | RIGHT OF WAY | SHEET                | TOTAL  |
|-------------|--------------|----------------------|--------|
|             |              | NO.                  | SHEETS |
| MONTANA     |              | 16                   | 17     |
| R/W ID.     |              | STPHS-HSIP 56788(10) |        |
| PROJECT NO. |              | 5028-010             |        |

2001-SAFETY IMP-W OF HUNTLEY

SITE 4

SEE SHEET NO. 3 FOR OWNERSHIP NAMES, ADDRESSES, AREAS, ETC.

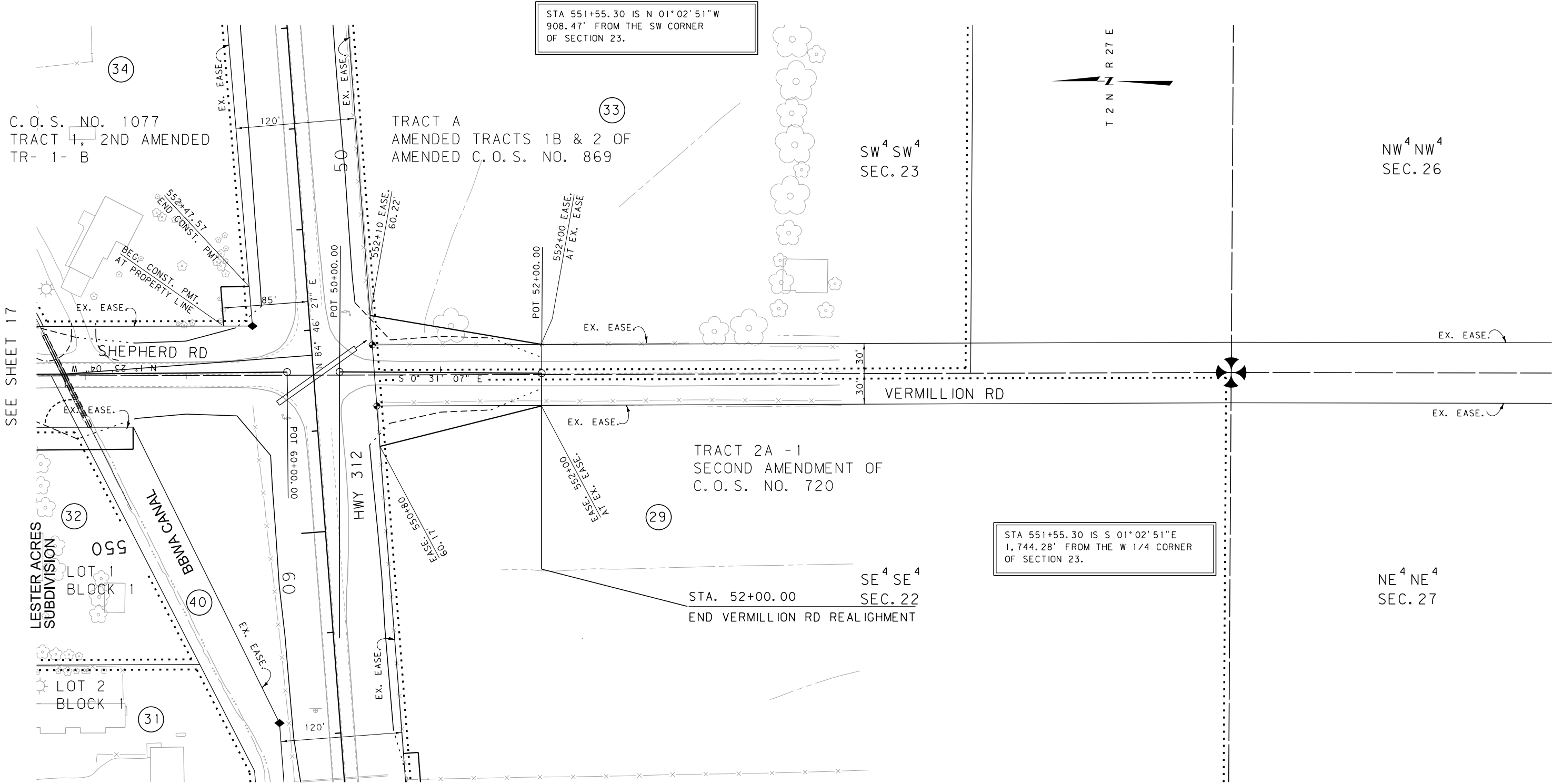

SEE SHEET 17

|                                   |   |
|-----------------------------------|---|
| CONSTRUCTION LIMITS               | MAP REVISED 12-10-10 1-5-11               |
| CUT SECTION                       |   |
| TRANSITION                        |   |
| TOE OF FILL                       |   |
| BACKSLOPE LIMITS INCLUDE ROUNDING |   |
|                                   | FHWA/MDT APPROVAL 09-20-10                |
| 3                                 | MDTA MONTANA DEPARTMENT OF TRANSPORTATION |
| 2                                 | c:\dgn\5028ropln007.dgn                   |
| 1                                 | 3/29/2012 11:25:12 AM CPS-U1757           |

FOR EXISTING R/W RETRACEMENT, SEE C.O.S. NO. 3335

- NOTES:
1. THE PROPOSED R/W LINE WHERE A SPIRAL CURVE TRANSITION IS USED IS A CHORD RATHER THAN A CONCENTRIC CURVE.
  2. ALL STATIONS AND OFFSETS FOR R/W BREAKS ARE IN REFERENCE TO THE R/W BASELINE.

GRID STATE PLANE COORDINATES

THIS IS A STATE PLANE COORDINATE PROJECT. ALL DIMENSIONS, DISTANCES AND AREAS ON THIS PROJECT ARE GRID, EXCEPT FOR THE EXISTING R/W WIDTH DIMENSION, WHICH IS RECORD.

THE COMBINATION SCALE FACTOR IS 0.99943473

MONTANA DEPARTMENT OF TRANSPORTATION

RIGHT OF WAY PLAN

YELLOWSTONE COUNTY

SCALE 1" = 50'

0 50' 100' 150'



