

MONTANA DEPARTMENT OF TRANSPORTATION

STATE	RIGHT OF WAY ID.	SHEET	TOTAL
		NO.	SHEETS
MONTANA	US 93 N PED TUNNEL	1	3
PROJECT NUMBER 7561-082-000			
US 93 NORTH PEDESTRIAN TUNNEL			

RIGHT OF WAY PLAN OF
STATE FUNDED PROJECT
US 93 NORTH PEDESTRIAN TUNNEL
FLATHEAD COUNTY

0.19 Kilometers

SEE SHEET NO. 2 FOR OWNERSHIP
NAMES, ADDRESSES, AREAS, ETC.

THIS CONTRACT
R.P. 114.9 TO R.P. 115.0

NOTES: 1. ALL MEASUREMENTS ARE METRIC EXCEPT AS NOTED

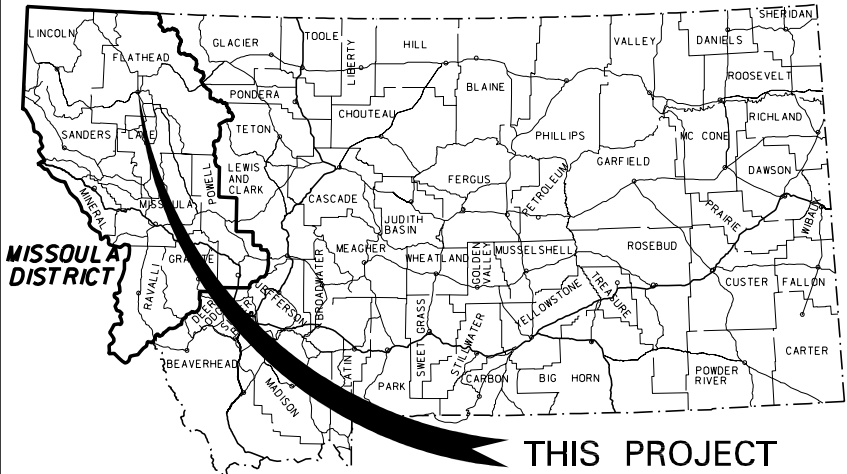

CONVENTIONAL SIGNS

PROPOSED RIGHT OF WAY LINE	---
EXISTING RIGHT OF WAY LINE	----
RAILROAD RIGHT OF WAY LINE	----
RIGHT OF WAY BASELINE	----
STK'D CENTERLINE	----
SECTION LINE	----
OWNERSHIP BOUNDARY	----
FULL ACCESS CONTROL	AG AG
LIMITED ACCESS CONTROL	/// ///
EXISTING ACCESS CONTROL	//// ////
PRESENT TRAVELED WAY (P.T.W.)	----
FENCE LINE	-x-x-x-
EXISTING GUARDRAIL	- - - -
PROPOSED GUARDRAIL	- - - -
GATE IN FENCE	-x-x-x-
CATTLE GUARD: EXIST. - PROPOSED	-x-x-x-
SECTION CORNER	FOUND UNFOUND
1/4 SECTION CORNER	FOUND UNFOUND
CLOSING CORNER	FOUND UNFOUND
MEANDER CORNER	FOUND UNFOUND
CENTER OF SECTION	FOUND CALCULATED
RIGHT OF WAY MONUMENT	FOUND CALCULATED
PROPERTY CORNER PIN	FOUND CALCULATED
POWER POLE IN PLACE	FOUND CALCULATED
TELEPHONE POLE IN PLACE	FOUND CALCULATED
TELEGRAPH POLE IN PLACE	FOUND CALCULATED
LIGHT POLE	FOUND CALCULATED
PROPOSED CULVERT	FOUND CALCULATED
EXISTING CULVERT	FOUND CALCULATED
OUTLET DITCH	FOUND CALCULATED
INLET DITCH	FOUND CALCULATED
EXISTING DITCH	FOUND CALCULATED
CHANNEL CHANGES	FOUND CALCULATED
DITCH BLOCK	FOUND CALCULATED
RIPRAP	FOUND CALCULATED
BRIDGES	FOUND CALCULATED
RAILROADS	FOUND CALCULATED
PARCEL NUMBERS	FOUND CALCULATED
APPROACH: EXIST.- PROPOSED	FOUND CALCULATED

ASSOCIATED PROJECT ID.

RELATED PROJECTS
F-5-3(32)116

MDT APPROVAL 4-14-11
MAP REVISED

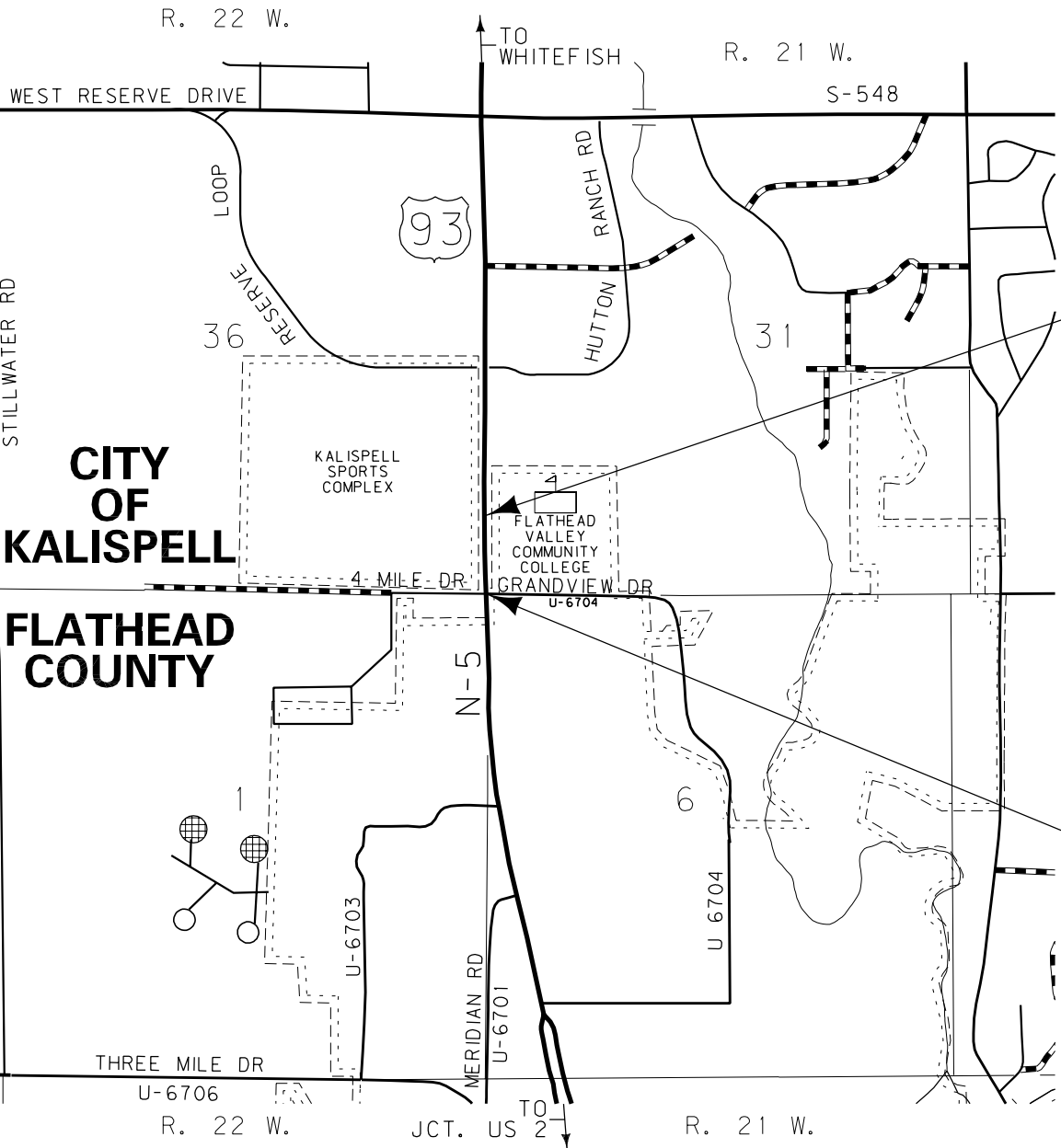

STA. 110+83.46 (ENG)
ON F 5-3(32)115 =
STA. 33+77.70 (MET)
END PROJECT

STA. 31+88.82 (MET)
BEGIN PROJECT =
STA. 104+63.38 (ENG)
ON F 5-3(32)115

RDROW

MONTANA
CADD

3
2

OWNERSHIP																					
PARCEL	NAME	ADDRESS	TOTAL		AREA		GROSS R/W AREA		EX. EASE. AREA		NET AREA		REMAINDER				CONST. PMT. AREA		EASE. AREA		SHEET NO.
			METRIC	ENGLISH	METRIC	ENGLISH	METRIC	ENGLISH	METRIC	ENGLISH	LEFT		RIGHT		METRIC	ENGLISH	METRIC	ENGLISH			
											METRIC	ENGLISH	METRIC	ENGLISH							
1	STATE OF MONTANA -DNRC	655 TIMBERWOLF WAY, STE. 1, KALISPELL, MT 59901	64.750+ ha	160.00+ AC												0.315 ha	0.78 AC			3	
2	FLATHEAD VALLEY COMMUNITY COLLEGE TRUSTEES	777 GRANDVIEW DR., KALISPELL, MT 59901-2699	64.750+ ha	160.00+ AC												0.667 ha	1.65 AC			3	

STATE	RIGHT OF WAY ID.	SHEET NO.	TOTAL SHEETS
MONTANA	US 93 N PED TUNNEL	2	3
PROJECT NUMBER 7561-082-000			

US 93 NORTH PEDESTRIAN TUNNEL

RIGHT-OF-WAY COORDINATE ASCII FILES

R/W BASELINE COORDS: SPORTROBAS001.TXT

- NOTES: 1. ALL MEASUREMENTS ARE METRIC EXCEPT AS NOTED
2. THE PROPOSED R/W LINE WHERE A SPIRAL CURVE TRANSITION IS USED IS A CHORD RATHER THAN A CONCENTRIC CURVE.
3. THE ENGLISH AREAS ARE FOR INFORMATIONAL PURPOSES ONLY.
4. ALL STATIONS AND OFFSETS FOR R/W BREAKS ARE IN REFERENCE TO THE R/W BASELINE.

BACKSLOPE LIMITS INCLUDE ROUNDING

CONSTRUCTION LIMITS: CUT SECTION TOE OF FILL

DOT APPROVAL 4-14-11

MAP REVISED

MONTANA DEPARTMENT OF TRANSPORTATION

RIGHT OF WAY PLAN

FLATHEAD COUNTY

STATE	RIGHT OF WAY ID.	SHEET	TOTAL
		NO.	SHEETS
MONTANA	US 93 N PED TUNNEL	3	3
PROJECT NUMBER 7561-082-000			
US 93 NORTH PEDESTRIAN TUNNEL			

MDT★ MONTANA DEPARTMENT
OF TRANSPORTATION



RDROW

```
c:\dgn\spportap\n001.dgn
4/14/2011
12:01:58 PM
23 CPS - U1518
```

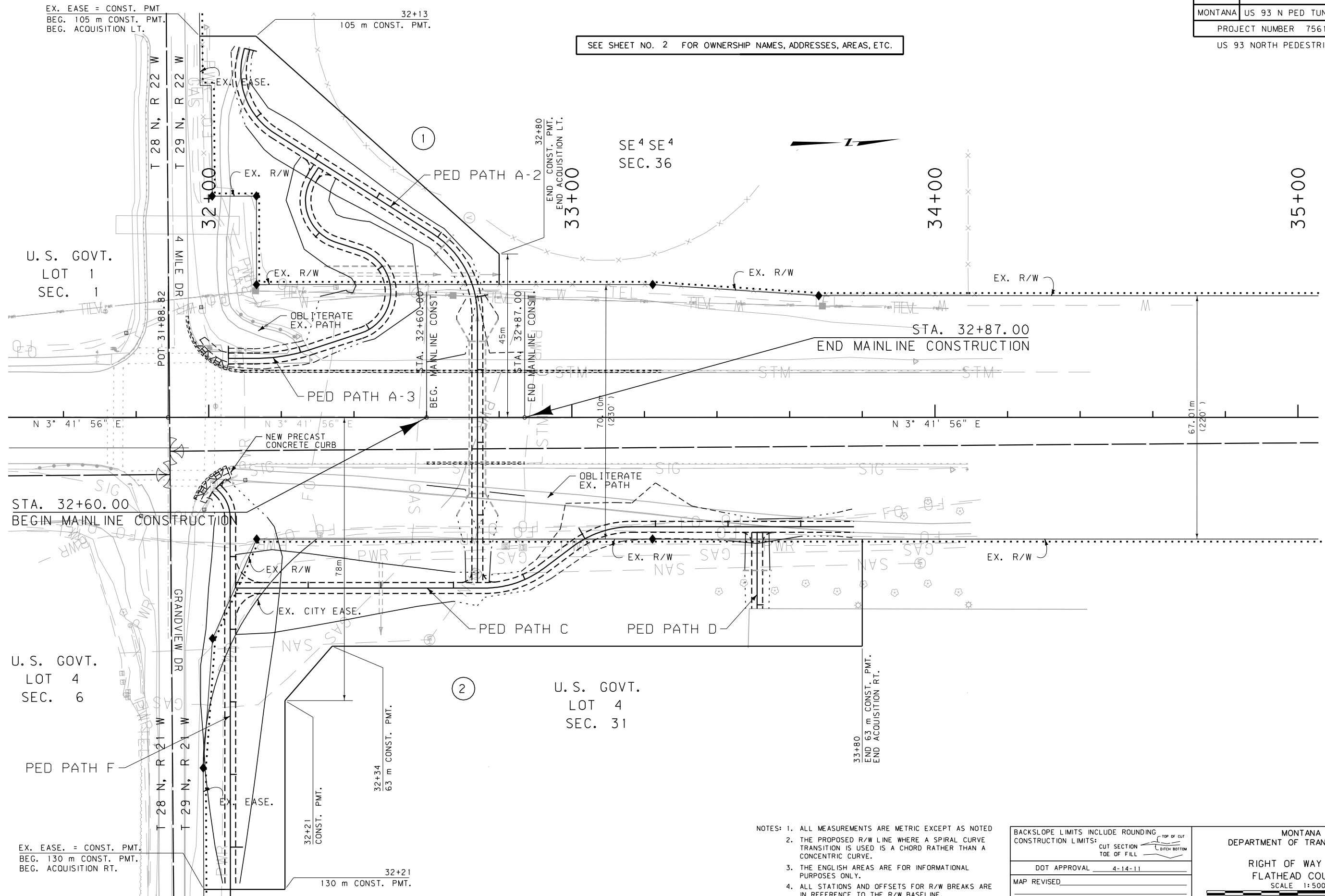

- NOTES: 1. ALL MEASUREMENTS ARE METRIC EXCEPT AS NOTED
2. THE PROPOSED R/W LINE WHERE A SPIRAL CURVE TRANSITION IS USED IS A CHORD RATHER THAN A CONCENTRIC CURVE.
3. THE ENGLISH AREAS ARE FOR INFORMATIONAL PURPOSES ONLY.
4. ALL STATIONS AND OFFSETS FOR R/W BREAKS ARE IN REFERENCE TO THE R/W BASELINE.

BACKSLOPE LIMITS INCLUDE ROUNDING
CONSTRUCTION LIMITS:

CUT SECTION
TOE OF FILL

TOP OF CUT
DITCH BOTTOM

DOT APPROVAL 4-14-11

MAP REVISED

MONTANA
DEPARTMENT OF TRANSPORTATION

RIGHT OF WAY PLAN
FLATHEAD COUNTY

SCALE 1:500

25M 50M